Gettysburg Compiler.

88TH YEAR | GETTYSBURG, PA., WEDNESDAY JANUARY 17, 1906 | NO. 21

Buckwheat Cakes

made with Royal Baking Powder

Are delicious and wholesome—a perfect cold weather breakfast food.

Made in the morning; no yeast, no "setting" over night; never sour, never cause indigestion.

To make a perfect buckwheat cake, and a thousand other dainty dishes, see the "Royal Baker and Pastry Cook." Mailed free to any address.

ROYAL BAKING POWDER CO., NEW YORK.

FORMER CITIZEN MURDERED

KILLED IN INDIANAPOLIS AND BURIED IN LITTLESTOWN

Church Rededicated—Rev. Hill in Town—Kicked in Face by Horse —Shooting Match—Visitors.

Littlestown, Jan. 15.—The body of Paul H. Marks who was shot and almost instantly killed, presumably by footpads, Sunday evening of last week at a lonely place along a railroad in Indianapolis, Ind., was brought to this place Friday morning on the 9 a. m. train and taken to the house of John McCall on Lumber St., where private services were held, after which interment was made in Mt. Carmel Cemetery, Rev. J. H. Smith officiating. The unfortunate young man was about 18 years of age and a son of Mr. and Mrs. Henry Marks, formerly of this place, but now of Charlottsville, Va. Besides his parents he is survived by one brother and three sisters, Clay, of Jersey City, N. J., Mrs. Carter McCall of York, Miss Carrie N., a trained nurse of Philadelphia and Miss Nedah E. of Denver, Colorado. Jealousy by reason of his attentions to a young lady has been suggested as a possible motive of the murder.

Joseph Mendel of Baltimore, a member of Mendel Bros., the firm that is now operating the wrapper factory at this place, died at his home in that city on Saturday from the effects of typhoid fever. The factory in consequence was closed until this Wednesday morning.

Redeemer's Reformed church which recently underwent extensive repairs was rededicated Sunday morning, the dedicatory sermon having been preached by the Rev. Dr. Richards, Professor of Church History in the Reformed Theological Seminary, Lancaster, Pa. Besides having a magnificent new Moller pipe organ installed, the interior of the church was beautifully frescoed, the pews and windows repainted, new carpets laid and many minor improvements made. In its renovated form the church presents a very attractive appearance and reflects much credit upon the progressive spirit of Redeemer's congregation.

Rev. J. J. Hill, St. Paul's new pastor arrived on Friday. On Saturday evening he was tendered a public reception in the lecture room of the church which was largely attended by members and by the town people in general. The ministers of the town were present and a very pleasant evening was spent. On Sunday morning Rev. Hill preached his first regular sermon to an appreciative audience. Mr. Hill is an affable and polished gentleman and an able minister, and we bespeak for him a successful pastorate here.

Hal. J. Gindling, Superintendent of our local electric light plant and Miss Dessie Lawver of Littlestown were married Sunday afternoon by Rev. G. Kooll.

Mrs. Mary A. Rider, relict of the late Peter Rider, died early Monday morning at the home of her son Henry A. Rider, near town. The lady had reached the advanced age of 81 years.

Samuel S. Robinson of Carson City, Nevada is visiting his brother W. R. Robinson and other relatives in this community. Mr. Robinson went west 18 years ago, locating first in Illinois and later moving to the far west. He is a successful trader and is independently interested in several mining enterprises in that famous mining state.

E. H. Lappy & Son, a firm that has been dealing in farming implements and fertilizers for the past fifteen years, has dissolved partnership, as the elder Mr. Lappy, who has reached the advanced age of three score and ten, desires to retire from active business life. The junior member, Amos P. Lappy, has taken over his father's interest and will continue the firm's successful business.

George, a son of Joseph H. Rider, of near town, while playing behind a horse at Jacob H. Bower's near his home, was severely kicked in the face one day last week, rendering him unconscious for quite awhile. Notwithstanding his lacerated face and sore nose George appears thankful that the effects were not worse.

A shooting match for a 1200 lb. bull held on Howard J. Spalding's premises Saturday afternoon, attracted a large number of sportsmen, some coming from York, Hanover, Mt. Rock, Sells Station and other places. The contest was close and exciting. After a number of ties the prize was finally won by S. J. Collins of Two Taverns with Calvin Good of Sells Station a close second.

Israel H. Crouse, of near town, has sold his farm to Daniel H. Barr on private terms and will move to town in the spring and engage more actively in the building and contracting business. Mr. Crouse will begin immediately the erection of a house on his lot on South Queen street which he bought last summer from Hon. C. H. Buttera.

Theo. Jones, formerly of Mountjoy township, but now engaged in the dairy and draying business in Baltimore, was a visitor in this community during the week. Mr. Jones is meeting with success in the Monumental City, having 62 head of cattle and a dozen horses and mules engaged in his several undertakings. He was accompanied by his wife and made the trip in a runabout.

The Wantz property on South Queen St., improved with a double three story house, was offered at public sale on Saturday but was withdrawn at a bid of $14000.00.

Hon. R. H. Wilson has gone to Harrisburg to attend the special session of the legislature. Mr. Wilson is deeply interested in the reapportionment question and will strive to have Adams retain her two representatives. While we wish him success we fear that his efforts will be futile.

A Missionary From Africa.

Rev. Father Ignatius Lissner will preach in St. Francis Xavier church on next Sunday morning at 10 o'clock mass, telling of his heroic work of charity on the Guinea Coast of Western Africa. Fifty years ago there was not a single Catholic mission along that coast, with estimated population of 40 millions, all fetish worshippers. Now there are in this district 3 bishops, 3 apostolic prefects, 250 priests, 120 religieuses, 90 schools, 2 leper houses, 31 orphanages with a Catholic population of 50,000 redeemed from paganism. This has been at an almost increditable cost of suffering and death. The average length of mission life of a priest has been only 3 years. The missionaries receive no salaries and no compensation. All the charities and donations given them are for the work of building of churches, schools, dwelling houses and are satisfied with what is strictly necessary to live and toil in the Master's Vineyard. Father Lessner will also preach in the evening at 7 o'clock.

Any Ordinary Piano

Will do for drumming the ordinary popular airs but for real music you need something better. The Weaver Piano is capable of the finest grades of expression and is just what you want as any piano can be made.

TO CURE A COLD IN ONE DAY

Take LAXATIVE BROMO QUININE Tablets. Druggists refund money if it fails to cure. E. W. GROVE'S signature is on each box. 25c.

WANTED.—A boy to work in office in Gettysburg, some knowledge of bookkeeping required. Address in writing,

"Bookkeeper" Gettysburg, Pa.

WANTED.—A young lady to work in office in Gettysburg, no experience required. Address in handwriting of applicant,

"Office" Gettysburg, Pa.

If you are interested in rearing chickens artificially write for free illustrated catalogue to E. H. Plank, Gettysburg, agent for Prairie State Incubator Co. d6-8t

SCHOOL DIRECTORS MEET

ENTHUSIASTIC SESSIONS BRIM FULL OF GOOD IDEAS

Successful Convention—Largest Attendance—Prof. Albert Gives a Plain Talk.

It is a pleasure to be able to say that the Fifteenth Annual Session of the Adams County School Directors broke all previous records, it was the best ever held and more largely attended than any previous session. The directors as a class are of the very best citizens of the county and it presented an inspiring sight to see this body of fine men giving a day and a half for good of the children. Of the 290 School Directors in the county 142 were present at one or more of the sessions. The outlay from school funds of the various districts will perhaps aggregate $500. Many directors must annually perform the duties without contact with the experience of directors in other districts, but if these 142 directors take back with them only a portion of the enthusiasm and good things pertaining to the sessions, the districts ought to get good big returns for the outlay of money.

The Association was called to order Thursday afternoon by Prest. Rev. W. E. Krebs, Rev. C. E. Snoke offered prayer. America was then sung, Miss Mary Sheads at organ.

Dr. T. C. Billheimer made address of welcome, saying it was the first address of welcome he had ever made. We are here to consider the management of our schools and one of the most important questions is how to improve our schools. This has brought us together. Not one of us feel that the school is perfect and ready to be put in a glass case to be exhibited. There is room for improvement. I bid you welcome. I hope meetings will be profitable and beneficial and when we go back to our work we will be better qualified to make our schools more efficient.

Dr. W. E. Krebs responded in the name of School Directors thanking for the words of welcome. We ought to pay attention to children, because it is a natural thing, learning it from animal creation. It is unnatural not to pay attention to children, paying attention to children is beneficial to the human race and mankind. If we neglect the children what will become of the grown people. If none were trained the world would be a pandemonium. We can best benefit our native land by paying attention to children. It is the most important business of life, for the Son of Man said "Suffer little children to come unto Me for of such is the Kingdom of Heaven." Who ever is paying attention to children is doing the Master's work. The reward to the school director in paying attention to children is from our conscience, from our country, from the children trained and from our God.

County Supt. H. M. Roth spoke of the great pleasure to see so many directors at the meeting. The executive committee had decided on a day and a half convention as an experiment. One day seemed too short and by the interest already manifested it was certainly no mistake.

The Adoption of Text-books brought out an extended discussion. Charles McIntire was of the opinion that the selection of text-books called for the greatest amount of common sense to get the best books. H. W. Butler thought directors and teachers would be the best judges of books needed. Harvey Bream had debated with himself whether it would be better to have a county or state officer select the books but had concluded that the best method was one in vogue, directors should make selection and whenever they were at a loss to know value of book to take advice. Hon. C. L. Longsdorf was in favor of an advisory board as he felt from his experience that directors were not always competent to judge of the value of text-books. J. H. Peters was of opinion that very little would be lost to turn the selection over to a committee of men competent to pass judgement on the books. Directors do not have the time nor are not always competent to deal with book agents. He thought there was too much going around to find money spent for something of less value than what was thrown away. Rev. C. P. Bastian said such a committee might become graders and selection should remain as at present. There is no need to buy in a hurry. More time should be taken and we should advise with men, women, teachers, Co. Supt. and others. Hon. C. L. Longsdorf said Co. Supt. would not give an opinion as to which text-book is best. Rev. Bastian said he did not want any one to say which is best for books might be of equal value but there would be those who would say what books were worthless. J. A. Knouse said teachers of Arendtsville always helped directors in selecting books and with this co-operation few if any mistakes had been made in selecting books. D. C. Radisill told of manner of selecting in Mt. Joy township, how they listened to the book agents and learned much of other fellows books and how they had the help of the teachers. A committee would be useful to give opinion of worth of book but not to select the books.

The Teacher and the Director was discussed by H. C. Lady. He said looking back in our lives one will find a teacher whom he loved and who did the individual much good, and the director can do the greatest good by giving children such teachers, those who have a love for the work. Qualification of twenty years ago will not answer to-day unless teacher has kept pace with progress of education. Schools should be visited more frequently, teachers praised for good work and children praised for good attendance. This would help toward better work. The director should not be in a hurry to condemn teacher.

After singing at suggestion of W. F. Kapp, School Grounds and School Houses were discussed. Rev. Bastian wanted 1 acres with every School House, 2 for trees and 2 for play ground. He said many of the grounds were not holes and that there wasn't a director present who could say that the grounds were as good as they could be made. Hon. C. L. Longsdorf thought many directors might be ashamed of their school grounds. H. C. Comfort was in favor of a half acre play ground. He recalled Rocky Grove School House in Franklin township as the best named school in county, placed on a rocky spot not good for anything else. It was a shame to put a school house on such a site. The children had to play either on road or adjoining land. Dr. Krebs said under this head the better heating of school houses might be considered.

The next session given over to the school directors was on Friday morning. That session opened with prayer by Rev J. H. McDermud. Hon. C. C. Longsdorf and Dr. W. E. Krebs made brief verbal reports of attending last session of State Convention. Supt. Roth stated that next State Convention would be held on Feb. 5 and 6. Proceeding to election of delegates to same the following were chosen: J. A. Knouse of Arendtsville, Hiram C. Lady of Franklin, H. W. Taylor of Butler, D. C. Radisill of Mt. Joy and E. C. Weisensale of Conowago.

Election of officers was next made and resulted as follows: Prest. Rev. C. P. Bastian. Vice Prests. P. C. Smith of East Berlin, John Diehl, Franklin. Sec. Henry W. Butler of Conowago. Treas. Rev. Dr. T. C. Billheimer.

Four questions put in query box were then read and answered. 1st. Can the compulsory school law be enforced since the vaccination law has thrown pupils out of school? Quoting Attorney Gen. Carson's opinion, Prof. Roth answered that the compulsory school law could not be enforced against unvaccinated children. 2nd. Should our school houses be opened to literary and singing schools where there might be pupils who had not been vaccinated? Rev. Bastian answered, saying vaccination law applied to regular literary and singing schools, also Sunday schools. 3rd. Would it not be better to teach singing rather than physiology and other isms? H. C. Lady answered that law required the teaching of physiology and law ought to be obeyed. H. W. Butler thought if singing was taught as in the German schools it would help in the physical development of the children. 4th. Views on vaccination law. Hon. C. L. Longsdorf answered, saying there were laws that were not good laws, but it became all good citizens to obey them as long as they were on the statute books. While vaccination was under discussion Rev. Bastian asked all directors who had been vaccinated to hold up their hands. There was only about a half dozen hands that remained down.

The Employment of Teachers was discussed by Rev. C. P. Bastian. Employ the best, the boys and girls deserve the best. Figure on results in employing teachers. In business the good men are kept, mind the good teachers and let them be retained as long as good work is done. The speaker paid a tribute to Miss Lizzie Nix, 37 years a teacher in Littlestown schools, who is in touch day with the latest and best methods, one of the best wages. Employ a good teacher. Put into the school houses souls who will work the souls of men. Rev. J. H. McDermud said teachers should be an absolute instrument in the hands of teachers and solve the teacher to develop power in scholars.

Supt. Roth then responded to a toast given him. He believed he had got better than he was worth.

Use and Abuse of Supplies was topic taken up by H. C. Comfort and confining his remarks to books said present method of furnishing text books was better than old method, scholars lost no time, the books are under control of teachers, there is uniformity, the books were not torn and mixed with improper words, etc. It is a false economy to keep dirty books, they ought to be burnt. The question was interjected into the discussion whether the school board should allow unvaccinated children to take away books and supplies. Mr. Comfort said Arendtsville did not allow this. D. C. Radisill said Mt. Joy had at first allowed, then later refused it. Hon. C. L. Longsdorf said the children ought to be allowed the books and not be punished for obstinacy of their parents. J. H. Peters was of opinion school law would not prevent children taking books home during vacation and that unvaccinated children ought to have some privilege. H. C. Lady thought children ought to have their books. Prof. C. H. Albert being appealed to, said certainly allow the children to have their books. Their parents have paid taxes and if children can keep up in any way outside let them have the books as education is the most important thing outside of heaven.

Supt. Roth spoke of it being the best convention ever held, when last topic for discussion was introduced, "How can we improve our Schools." D. C. Radisill opened it by saying if there is a director who has not given this subject consideration he ought to resign. One thing ought to alarm us, our bright boys and girls go to the city, leaving the farm. Our teachers ought to hold up the country district scholars. J. H. Peters here took up subject of an advisory committee to examine text-book for the purpose of expressing an opinion as to their merits, referring to college professors as possible candidates for such a committee. Prof. Bastian was of the opinion that college professors were not good judges of primary work and no one outside of public school work ought to be on any such committee. Harvey Bream said patrons could do much to improve schools by seeing to it that their children were sent. In Germany township only 75 per cent. of scholars were present. On New Year's day in a school with roll of 50 he noted 18 pupils. Parents don't help enough. Prof. Albert closed discussion with these truths, the school is as teacher is, teacher is as directors are, directors are as people are, and people are according to the brains they have.

Thursday evening was devoted to addresses from prominent instructors in school work. "Mrs. Zinn sang Good-bye, Sweetheart Good-bye." Then Prof. A. C. Rothermel of the Keystone State Normal School addressed directors on children and education of children. The child has the right to life, liberty and pursuit of happiness. Every child should have opportunity to work out the best in child. If the child is taught the beautiful in life, in nature and in the human, the child will go forth much better than if there had been no such conception of the beautiful.

Miss Weidner recited Witcomb Riley's poem "Out to Old Aunt Mary's." Dr. G. W. Hull of the Millersville State Normal School said the Directors held in their grasp the success or failure of popular education and speaker would consider the age, the demand of the age and our relation to same. It is an electric age and the spirit of the age is imbued with same characteristic. The schools must keep pace with the age. Men who live 50 years today live as much as men who lived 900 years in Judea. What are the demands of age? It is useless to go out with a shattered constitution. Strong bodies are needed. Demand is to give the very best school houses. Well ventilated rooms to preserve the health. Boys and girls must be better than we are. They must have trained heads. The world is yearning for masters today. Our duty is to make the schools efficient. Get the teacher who loves the child and you need not look after the school. The school will take care of itself. With a sound body you need a sound heart and mind. We want teachers in our schools who are honest to the core. A man who is not straight or has vices should not teach. Get teachers to train the boys to go on.

Friday afternoon session was opened with a song, "Little Boy Blue," by Miss Cluiz. Prof. Rothermel then talked on "Teachers' Salaries." He referred to wages of those who work on most vital things and said the teacher who molds immortal minds ought to have better pay than paid today. The cause of poor salaries is that results of the teachers' services are not seen as of large material things. Salaries have not advanced correspondingly to the increase on prices of necessities of life. The effects of poor salaries are that a large number of young men are leaving the profession. Because of poor salaries we have frequent changes in teaching force. The effect of better salaries would be to attract more teachers to the profession and keep them there. We hope the days are those to hold up ideals and a desire for learning.

Dr. Krebs in introducing last speaker hoped directors would return to their schools with greater zeal in their work. Prof. C. H. Albert of Bloomsburg State Normal School addressed Convention on "Whose Schools Are These?" He opened by calling the public schools the common folks' university and that God loved the common folks, he made so many of them. He told of a woodsawer or prune Hen, who could do just two things, saw wood and crack jokes, traveling but a third of saving wood to get money to buy a dollar and declared that the horizon of any man is bound by what you give that life to feed on in early life. Public schools are the cause of homes. Man or woman living alone has no home. Fundamental idea of home is father, mother, child. When does child begin to go to school? According to Holmes about 200 years before born. It is a great thing to get a grip on a boy so that he says I'm going to make a man of myself. Three things for the boy to appreciate. Whence have I come, What am I here for and where am I going. America wants today men and women. Speaker would like America 500 years from now to be known as the nation of truthfulness, to be that I want men to stop lying to men and men to stop lying to women. 75 per cent. of suffering of women is due to men lying to women. Quit lying in business. He told story of a flag erected over school in Maine which was to be hauled down when a scholar died and he added if the flag was hauled down from this court house or capitol at Washington every time a man died he wondered how long it would be up. I want to vote for truthfulness to be cornerstone of the character of American boys and girls, outlining the horizon of a developed man as compared with that of Webster. Then he concluded these schools are yours, make it impossible for the boys and girls to stay here in a narrow horizon but to go up to a broad one, so that every child may come into his or her inheritance.

Hon. C. L. Longsdorf, as chairman of Legislative Committee, reported legislation passed at last session of Legislature.

Robert McClean, chairman of Obituary Committee, reported resolutions of respect as to Wm. Meckley and John M. Nickey, school directors in Straban and Reading townships, who had died during year.

H. C. Lady and K. W. Rickrode took up collection for janitor.

W. E. Kapp, chairman of Committee on Resolutions, presented the following report which was adopted, ending the work of the Association.

Resolutions.

RESOLVED, That the Committee on Program deserve praise for the excellent program prepared, by which subjects were discussed that were both interesting and instructive and which applied will mean better work and more efficient schools.

RESOLVED, That we are in favor of a plan to obtain a definitive expression of opinion of the School Directors on topics discussed, by a vote or otherwise. Such a plan would be productive of great good, as it would give definitiveness to our deliberations, call out more numerous expressions of opinion from directors and show a consensus of opinion on any given topic. Such expression would have great weight with Directors in discharge of their duties. We recommend that the Executive Committee present such plan at next year's convention.

RESOLVED, That we approve the holding of 1 1-2 day's session this year and by reason of the good attendance and interest manifested by Directors suggest that the full term of two days be given us the next year.

RESOLVED, That our instructors from abroad deserve praise and vote of thanks for the able addresses relative to school work, also Miss Sheads, the organist, Mrs. Zinn, Miss Weidner, Miss Cluiz and Miss Carrie Tawney and all others who have contributed to the success of this meeting.

RESOLVED, Our thanks are due to the Board of County Commissioners for use of Court House.

W. E. KAPP,
K. W. RICKRODE,
G. B. MATTHA,
G. W. WITMER,
Committee.

—George Hughes neatly stopped a runaway on Monday. Two horses hitched to milk wagon of I. J. Gendobe came tearing down Baltimore street. He jumped for the bridle of horse and hung on it for a hundred yards, being dragged along and brought team to a standstill.

—The W. C. T. U. will meet with Miss Helen Keith on Saturday next at 2:00 p. m.

It Quiets the Cough

This is one reason why Ayer's Cherry Pectoral is so valuable in consumption. It stops the wear and tear of useless coughing. But it does more—it controls the inflammation, quiets the fever, soothes, heals. Ask your doctor about this.

The best kind of a testimonial—"Sold for over sixty years."

Made by J. C. Ayer Co., Lowell, Mass. Also manufacturers of Ayer's SARSAPARILLA. PILLS. HAIR VIGOR.

We have no secrets! We publish the formulas of all our medicines.

Hasten recovery by keeping the bowels regular with Ayer's Pills.

NEWSPAPERARCHIVE®

AN OVERSTOCK SALE

FOR MEN, BOYS AND CHILDREN

FALL AND WINTER CLOTHING

Prices will reach the limit and will open Wednesday, Jan. 10, at 9 o'clock sharp. Prices were never so low in the state.

LEWIS E. KIRSSIN.
31 Balto. St., Gettysburg. Pa

Men's Hose. 100 doz. prs., all wool, 20c. value for only 11c
100 doz. prs. fancy hose, 20c value for 9c
100 doz. prs. men's 10c hose for 5c

Umbrellas. $1, $1.50 and $2 umbrellas at 49c
$2 and $2 50 umbrellas at 98c

THE WORLD'S GREATEST SALE

Will begin at Lewis E. Kirssin's, 31 Baltimore street, Gettysburg, Pa.

MEN'S AND LADIES' SHOES.

Value	Our Price
$1.50	$ .98
2 00	1.19
2.50 and $3	1.98
75 rubbers, men's	.59
1.00 " "	.79
.75 " ladies'	45
50c, 75c and $1 children's shoes,	.39

Table Oil Cloth 18c, value 12c.
All Shoe Blackings, 10c value for 7c.
Men's Canvas Gloves, 15c value for 7c.

Underwear 200 doz. all wool Underwear 50c and 75c value for 37c

Men's regular 50c Underwear for 29c.
200 doz. all wool Underwear, for men, both pieces to match, worth $3.00 for 79c.
200 doz. fancy shirts. 75c and $1.00 value for 39c

SAVE THIS AND WAIT UNTIL WEDNESDAY,

Jan. 10, 1906,

AT 9 O'CLOCK SHARP.

$20,000 worth of Fall and Winter Clothing for Men, Boys and Children. Hats, Caps, Gent's Furnishings and Shoes to be sold by

L. E. KIRSSIN

31 Baltimore Street, Gettysburg, Pa.

AT LESS THAN COST OF MANUFACTURE

The entire stock of Lewis E. Kirssin 31 Baltimore St., Gettysburg's greatest outfitter and high grade clothier for men, boys and children to be sold on the following 10 days: Wednesday, Jan 10, Thursday, Jan. 11, Friday, Jan. 12, Saturday, Jan. 13, Monday, Jan. 15, Tuesday, Jan. 16, Wednesday, Jan. 17, Thursday, Jan. 18, Friday, Jan. 19, and Saturday, Jan. 20, 1906, closing on last day of sale at 10 p. m. Look for the big red canvas front. Owing to the backward seasons and disastrous weather we find ourselves with an enormous stock of high grade tailor-made clothing, furnishing goods, hats and shoes. We will place this entire stock in the hands of the people for 10 days, to be distributed in your homes at less than the cost of the raw material. The building is now closed and will remain closed until we have rearranged and remarked the stock down. We will open Wednesday, Jan. 10, at 9 o'clock sharp when the world's greatest sale begins

NOTICE!

Every article in our store will be placed on sale Every article and garment will be positively marked in plain figures. Every statement herein made guaranteed or your money back for asking.

PRICES WRECKED IN EVERY LINE

For 10 days an inimitable Bargain before the public beginning Wednesday, Jan. 10, 1906, and continuing for 10 days up to Sat., Jan. 20.

Sensational Bargains in Men's, Boys' and Children's Clothing.

FINE SUIT OF CLOTHES, all to match, positively worth $10 or your money refunded at any time during sale for $2.98
FINE SUIT OF CLOTHES, all to match, worth $12, our price $4.98
MEN'S FINE SUITS in Cheviots and Scotch Plaids, positively worth $14, our price $6.59
MEN'S FINE SUITS, in value finish Cassimeres, positively worth $18, or your money back, $7.98

You are at liberty to choose a suit or overcoat worth $18.50, $20.00 and $22.50 from a lot of fine made and elegantly finished suits or overcoats such as the most tasteful dresser would desire. Home and foreign suitings and overcoatings of style and tone and great variety of effects tailored into garments of faultless fashion. Kersey, Melton and Whip Cord Overcoats, Black, Blue, Brown, Drab, Tan Cheviots, Homespun, Tweed and Cassimere Suits, Single and Double Breasted $9.98

Don't Overlook the Big Sale

MARK THE PLACE

And mark it well, the dates you know and the hour is set for men's 25c Suspenders for 7c

MEN'S PANTS

200 prs. men's pants, worth up to $2 at 69c
300 prs. of men's pants, worth up to $3 at $1.49
400 prs. of men's pants, worth up to $5 at $1.98
400 prs. boy's knee pants, worth 75c for 49c
200 Boy's Suits, worth up to $4.00 for $1 29
Boy's Suits worth up to $5 for $1.98
100 Boy's Suits, age 5 to 8 years, 39c

MEN'S $1.00 HATS 44C.

MEN'S $1.50 and $2.00 HATS for 98 cts

20 doz. KNOX Dunlap & Stetson SHAPED HATS worth up to $3 FOR $1.98

MEN'S $2.50 HATS NOW $1.49

MEN'S 50 and 75c CAPS AT 39C

EXTRA! EXTRA! OVERCOATS!

Men's All Wool $10 Overcoats for $2.98.
Men's All Wool $15 Overcoats for $6.98.
Men's All Wool Fine $15 Tailor Made Overcoats $8.98.
Men's Fine Dress $20 Overcoats, Tailor Made, $9,98.
Men s All Wool $12 Overcoats for $4.98.

Suspenders

200 doz. prs 50c value at 19c

Handkerchiefs

200 doz Men's Handkerchiefs at 5c
200 doz. Men's 15c Handkerchiefs at 7c

Neckwear

200 doz ties. 15c value at 5c
100 doz. 50c ties at the price of 19c
50 doz. 75c and $1 neckwear at 39c

THE OPENING DAY

Will be a gala day. R. R. and Traction fare paid each and every purchaser of $25 worth or over.

LOOK FOR THE BIG RED CANVAS FRONT

Sale Positively Opens on

Wed., Jan. 10

at 9 o'clock sharp, for 10 days only.

Collars and Cuffs

600 doz 20c Collars at 9c
200 prs. Cuffs, 15 and 20c value at 11c

Rubber Collars

200 doz 25c. Rubber Collars at 16c

Let Nothing

Nothing keep you away. The hour is set and the date you know.

Men's Underwear 19c

L. E. KIRSSIN,

31 Baltimore Street, Gettysburg, Pa.

NEWSPAPERARCHIVE®
NEWSPAPERARCHIVE®

Keep Your Windows Dark

And You Keep What's in Them.

Talk With Lights

Use them to advertise. Show what you have. This sells. Lighted windows will pay for themselves many times over. The lights cost little ..... The returns are great.

THE KEYSTONE E. L. H. & P. O.

HERE'S A RECORD FOR YOU

Of the hundreds of National Banks in the country, many with surplus and undivided profits in excess of capital,

THE FIRST NATIONAL BANK OF GETTYSBURG

Stands 79th in this State on this Roll of Honor. No wonder, however, with surplus and undivided

PROFITS OF $146,874.59.

STRONGEST IN THE WORLD

NEW TERRITORY

The Pittsburgh Agency of the Equitable Life Assurance Society—the largest agency of the strongest assurance organization in the world—has added

Adams, Cumberland, Dauphin, Franklin, Perry, York, Lancaster and Lebanon Counties to its territory.

In this new territory, the management will extend the same courteous treatment and liberal policy to both policy-holders and agents, that has always characterized the Pittsburgh Agency.

There's an Equitable Policy for every assurance need, affording absolute protection at low ultimate cost—Correspondence is invited from those interested, either as policy-holders, or in Life Assurance as a profession.

Edward A. Woods, Manager

Equitable Floor, Frick Building, Pittsburgh

Get the Genuine

ED. PINAUD'S
EAU DE QUININE HAIR TONIC

ED PINAUD'S EAU DE QUININE HAIR TONIC is essential to the woman who cares for her personal appearance because it has proved itself indispensable for the preservation of the hair. Men who find their hair becoming thin should not wait until they are bald before stimulating the dying hair roots with ED. PINAUD'S EAU DE QUININE HAIR TONIC. It is the sworn foe to Dandruff and will completely remove this greatest enemy to beautiful hair. It is delightful to use.

GET FREE BOTTLES.

To demonstrate to those who are not familiar with the merits of ED PINAUD'S EAU DE QUININE or the exquisite quality of ED PINAUD'S PERFUMES AND DENTIFRICE we will send on receipt of 10 cents, to pay postage and packing, one bottle EAU DE QUININE HAIR TONIC (enough for three applications), one bottle ELIXIR DENTIFRICE (enough for five times), one tube PERFUME (enough to perfume handkerchief five times). Only one sent to an address.

WRITE TO-DAY. Address all communications to

Ed Pinaud's American Offices, Ed Pinaud Building, New York City

LADIES

Safe, Quick, Reliable Regulator

Superior to other remedies sold at high prices. Cure guaranteed. Successfully used by over 200,000 Women. Price, 25 Cents, druggists or by mail. Testimonials & booklet free.

Dr. LaFranco, Philadelphia, Pa.

A. ANSON, JR.

To Gettysburg P. O.

It's now "like the pastel admitted die;" "Blocks dat off owtsly sic?" And want them "sanctioned to surely ide."

"BLOCKS--BLOCKS"

Hotel Washington

Carlisle St.,
Opposite W. M. Depot.
Gettysburg, Pa.

Remodeled, First-class in every respect.

CHAS. STRASBAUGH Prop

WANTED. COMMON WHITE PIGEONS AND RABBITS

N. Franklin St. Gettysburg, Pa.

G. B. STERNER

THE ORIGINAL LAXATIVE COUGH SYRUP

KENNEDY'S LAXATIVE HONEY AND TAR

2nd Clover Blossom and Honey Bee on Every Bottle

SPENT $50 WITH DOCTORS

Got Barber's Itch From Shaving—Worse Under Doctors' Care—Tried Everything and Was Discouraged—Railroad Official Cannot Praise Cuticura Too Much

CURED BY ONE SET OF CUTICURA—COST $1

"I want to send you a word of thanks for what the wonderful Cuticura Remedies have done for me. I got shaved and got barber's itch, and doctored with my own doctor; but it got worse all the time. I spent in all about fifty dollars with doctors, but still it got worse. A friend of mine wanted me to try the Cuticura Remedies. As I had tried everything, I was discouraged. I bought one set of the Cuticura Remedies (Soap, Ointment, and Pills, cost $1.00) and they cured me entirely, so I cannot praise them too much. I would be willing to do most anything for the promotion of a cause like the Cuticura Remedies. They are wonderful, and I have recommended them to every one where occasion demanded it. I think every family should know about the Cuticura Remedies where they have children."

Allen Ridgway,
Station Master, The Central Railroad Company of New Jersey,
Oct. 2, 1905. Barnegat Station, N. J.

"BEST IN MARKET"

Are Cuticura Soap and Ointment

"Herewith I express to you my most sincere thanks for the wonderful cure of the scalp of my child by means of the Cuticura Remedies. They are the best Soap and Ointment ever sold in the market." Mrs. M. Neuner,
1206 E. Eager St.,
June 21, 1905. Baltimore, Md.

Complete External and Internal Treatment for every Humor, from Pimples to Scrofula, from Infancy to Age, consisting of Cuticura Soap, 25c., Ointment, 50c., Resolvent, 50c. (in form of Chocolate Coated Pills, 25c. per vial of 60), may be used of all druggists. A single set often cures the most distressing cases when all else fails. Potter Drug & Chem. Corp., Sole Props., Boston, Mass.

Mailed Free, "How to Cure Torturing, Disfiguring Humors," and "The Great Skin Book."

HAVING SECURED THE AGENCY OF

DEVOE
LEAD AND ZINC
PAINT,

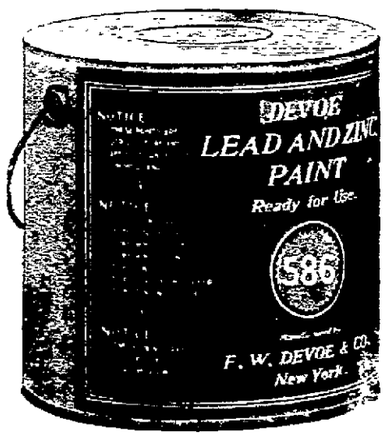

Formerly Handled by J. Henry Sanders & Son,

I wish to announce I now have a complete stock of everything in the Paint line, including Oils, White Lead and Brushes. Goods delivered on short notice. Satisfaction guaranteed.

Thos. J. Winebrenner,

The Leading Stove and Kitchen Furnishing Store.

'Phone 1302. 257 BALTO. ST.

HOGS WANTED

The highest cash price paid for fat hogs.

REICHLE & CROUSE,
BUTCHERS. GETTYSBURG.

The Country Gentleman Established 1831

THE ONLY Agricultural NEWSPAPER and admittedly the Leading Agricultural Journal of the World

Every department written by specialists, the highest authorities in their respective lines.

No other paper pretends to compare with it in qualifications of editorial staff.

Gives the agricultural news with a degree of completeness not even attempted by others.

SINGLE SUBSCRIPTION $1.50

But Special Inducements are offered to club organizers. We want an Agent in your town, and will be glad to send you our Agents' Proposition if you could find time to do a little canvassing for us.

SPECIMEN COPIES will be mailed free on request. It will pay anybody interested in any way in country life to send for them. Address the publishers:

LUTHER TUCKER & SON.
Albany, N. Y.

Council on Location of Sewer.

The Town Fathers met in special session on last Tuesday evening, Councilmen Oyler, Gilbert, Becker, Hammond, Menchey, Beck and Wisotzkey present. Mr. Wisotzkey was elected chairman.

Councilman Gilbert stated that the object of the meeting was to consider the location of sewer pipe in eastern end of town, whether to go down the Culp alley to Culp street and then across to York pike or down Hanover street. It was stated that the survey made by the engineer required a ditch 13 feet deep near the Welty barn if the sewer went down alley and if down the street the deepest point would not be over 7 feet. The citizens on southern side of Hanover street had asked it to be located in alley.

Andrew Hartman was in favor of the street. Charles Speere was in favor of the alley as the natural water course was in that direction. Charles B. Dougherty was of the opinion that a 5 foot deep sewer on Hanover street would not be deep enough to drain cellars, and that drainage was to alley and that sewer should go there.

Councilman Hammond favored adhering to the original plan of going down Hanover street. If East Middle street extended could be taken care of by sewer in alley he would be in favor of alley but as engineer said the depth of sewer in alley would have to be so deep as not to be practicable for that purpose, Hanover street had better be used.

Motion was then made to reconsider former action to locate in alley which carried and this was followed by a motion to follow original plan and put sewer on Hanover street.

School Reports.

Gettysburg First Primary School has an enrollment up to the present date of 74 pupils. The following named children were in attendance every day during the third month: Carroll Hahn, Bennie Aughinbaugh, John Pitzer, Ruel Rice, Arthur Cullison, Lloyd Gilbert, Percy Miller, Ralph Stover, Eddie Spahr, Radford Lippy, Norman Warren, Donald Mickley, Samuel Noel, Guy Miller, Chester Mumper, Raymond Staley, Earl Steinour, Alexander Buehler, Arthur Woodward, John Lippy, Robert Oyler, Harvey Weimer, Eddie Rubenstine, Ralph Woodward, Annie Lott, Amy Dally, Luella Watson, Hazel Deatrick, Idelle Stape, Ida Sheads, Viola Witmore, Ruth Leech, Ruth Raffensperger, Margaret Aughinbaugh, Ethel Zinkand, Helen Wierman, Margaret Hammond, Lottie Houck, Thelma Witmore, Virgie Oyler, Pauline Blair.

Report of Cold Springs School, Hamiltonban township, for the month ending Jan. 3, 1906: Number enrolled, males 12, females 24, total 36. Those who attended every day during the month were Harvey Kauffman, Daisy Carbaugh, Rosy Kauffman. Those having missed one day were Addie Staley, Erma Kauffman and Ruth Kauffman. Those who missed two days were Alma Carbaugh, Ethel Butler, Carrie Barnes, Phoebe Carbaugh and Ida Barnes. Those who attended every day during the term were Daisy Carbaugh, Harvey Kauffman and Rosy Kauffman.

Lola I. Hummelbaugh,
Teacher.

Following is the report of Red Hill School for month ending January 1st Number of pupils enrolled for month, male 19, female 19, total 38. Average attendance during month, male 13, female 15, total 28. Average attendance during term till date, male 14, female 18, total 32. Per cent. of attendance during month, male 85, female 88, total 86. Per cent. of attendance during term till date, male 85, female 90, total 88. No. attending every day of month, male 2, female 7, total 9. No. attending whole term, male 2, female 6, total 8. Those who attended every day of term are, George Krug, John Dalheimer, Edna Alwine, Kathryan Alwine, Amy Dalheimer, Mary Krug, Mary Shank, Emma Rickrode.

J. Willis Appler, Teacher.

Over-Burdened Women.

Many a man sees his wife bend and tug at burdens that strain the back and the heart alike, without any idea of the outrage. Children follow in too quick succession to allow the mother time to recuperate. The womanly organs become displaced, there are painful internal congestions, with the added pain of inflamed or ulcerated parts. In this condition the woman bravely tries to carry her household load, afraid to take the rest she needs lest a meal will be late. No wonder she is pale, weak, wretched, easily out of temper and snappish of tongue. She would be false to nature if she were anything else. No persons need be told much of the class of women this woman is the type. And for such women no help is so sure, so wonderful, as that given by Dr. Pierce's Favorite Prescription. It restores all the womanly organs to perfect health. It establishes regularity in their functions. It restores the strained and shattered nervous system. It clears up the complexion, rounds out the form and makes life a daily happiness. "Favorite Prescription" contains no alcohol or whisky. It is the best medicine for women. Nothing can be "just as good" as the best. Tell the dealer so if he offers a substitute.

"I write to you in 1902, about my case," writes Mrs. Ella W. Robinson, of Nuttree, Va. "Was then in a bad condition, and your reply was that I probably inherited the trouble from my mother, and you prescribed Dr. Pierce's Favorite Prescription. About that time I had an attack of fever and was sick for quite a while, so failed to get your 'Prescription.' In December following was married and then my husband bought me two bottles of Dr. Pierce's Favorite Prescription. Before I began to take it I had bearing-down pains at monthly periods, also dizzy spells. After I had taken one bottle I felt better and had no more pains. After taking the second bottle felt better than ever in my life, and in September gave birth to a twelve-pound baby girl. I am very thankful for your good medicine, and shall tell my friends what it did for me, and shall recommend it to all who are afflicted. We think it the best medicine in the world."

Dr. Pierce's Pleasant Pellets Not only the Original but the best Little Liver Pills, first put up over 40 years ago. Imitated but never equaled, as their sands attest. They're purely vegetable, being made up of concentrated and refined medicinal principles, extracted from the roots of American plants. Do not gripe. One or two for stomach corrective, three or four for cathartic.

"SAVED MY LIFE"

—That's what a prominent druggist said of Scott's Emulsion a short time ago. As a rule we don't use or refer to testimonials in addressing the public, but the above remark and similar expressions are made so often in connection with Scott's Emulsion that they are worthy of occasional note. From infancy to old age Scott's Emulsion offers a reliable means of remedying improper and weak development, restoring lost flesh and vitality, and repairing waste. The action of Scott's Emulsion is no more of a secret than the composition of the Emulsion itself. What it does it does through nourishment—the kind of nourishment that cannot be obtained in ordinary food. No system is too weak or delicate to retain Scott's Emulsion and gather good from it.

We will send you a sample free.

Be sure that this picture in the form of a label is on the wrapper of every bottle of Emulsion you buy.

SCOTT & BOWNE
Chemists
409 Pearl St., N. Y.

50c. and $1; all druggists.

Report of Union School, Hamiltonban township for the fourth month ending January 2nd:

Number enrolled males 11, females 10, total 21: average attendance males 9, females 8, total 17: average percentage during month males 84, females 88, total 86: average percentage of attendance during term till date males 85, females 87, total 86. Those who attended every day during the month were: Peter Musselman, Roy Walter, Paul Musselman, Andy Mickley, Ralph Musselman, Owen Mickley, Alma Stoner, Mary Musselman and Ella Stoner.

WILSON HUMMELBAUGH,
Teacher.

Guilty of Firing Timber.

Paul Laughman of Berwick township, this county, in one day in York county was accused of arson, arrested, committed, given a hearing, recommitted and had his case presented to the grand jury. Upon the trial he and Elmer Harman, also of this county were found guilty of maliciously setting fire to about 100 acres of chestnut timber land in the Pigeon Hills, near the Adams County line. The boys were about 15 years of age. A neighbor woman testified that she heard the Laughman boy say "this would roar like sixty if it burned." Sometime later she saw the boys scraping a pile of leaves and brush together and afterward she saw the pile start to blaze, but did not see either of the boys light it. At the trial each boy blamed the matter on the other and the jury found both guilty.

Appointments at Alms House.

The following appointments at the Alms House have been made for the ensuing year:

Day Keepers of Insane Asylum—P. F. Slonaker and wife.

Night Keepers—Frank Sheely and wife.

Keeper's of Old Men's Building—V. J. Eckenrode and wife.

First Teamster—John McIlhenny.

Nurse for Old Women's Home—Mrs John McIlhenny.

Shoemaker—David McGuigan.

After the expiration of the term of the present seamstress no one will be regularly employed in that position.

Wm. Kohler of New Oxford recently cut a finger, bandaged wound with a rag saturated with coal oil. Striking a match to light his pipe the rag took fire and finger was somewhat burnt before fire was put out.

He that hires one garden (which he is able to look after) eats birds, he that hires more will be eaten by the birds.—Hebrew Proverb.

Nothing is less in our power than the heart, and, far from commanding, we are forced to obey it.—Rousseau.

Try It.

"Don't you smell fire?"

"No, I don't think I do."

"I don't either, but most people do if you ask them."

A Bit of a Bull.

An Irishman, quarreling with an Englishman, told him if he didn't shut his mouth he wouldn't "peck his impertinent head off and let the brains out of his empty skull."

SKETCH OF FORMER CITIZEN

WHO IS ONE OF THE PIONEERS OF THE STATE OF WASHINGTON

Who Saw the Beginning of the Great City of Seattle When it Was Little More Than a Sawmill Spit.

The Port Townsend Daily Leader in a recent review of the business interests of Port Townsend, Washington, contained the following sketch of Judge Joseph A. Kuhn, a native of East Berlin and son of Associate Judge J. Kuhn of this county.

There is probably no citizen of Port Townsend who enjoys a wider acquaintance, not only at home but throughout the state of Washington and the entire Northwest, than Hon. Joseph A. Kuhn U. S. Court Commissioner. For years prominent in business, political, social and fraternal life, Judge Kuhn has gathered friends who can be enumerated only as hosts. While claiming to be one of the "younger pioneers" Judge Kuhn has lived in Washington years enough to see it develop from a wilderness into one of the grandest and most prosperous states in the Union. He was at Port Townsend when Seattle was little more than a sawmill spit, and once said he "went to Seattle whenever he wanted rest and quiet." Recently, when honored by election to the presidency of the Washington Pioneer Association at a meeting in Seattle, when taken to task on this point, with commendable patriotism he reiterated the statement, adding that "he did that even now." Judge Kuhn was a member of the first state legislature, after having served six terms in the territorial legislature, and has held numerous positions of trust within the gift of the people. He is a thirty-second degree Mason, and Past Grand Master of the Grand Lodge of Free and Accepted Masons of the State. His fertile brain evolved the plans and wrote the ritual for the Native Sons of Washington, and soon after seeing this organization successfully and permanently launched, he gallantly turned his attention elsewhere with the result that there are numerous flourishing parlors of Native Daughters in the state, too. Judge Kuhn is particularly famous for his well known hospitality. He holds the office of Grand Benign Prior of the nights Cerberus, of the world's jurisdiction, a life office. Every summer for the past thirty years, "Joe Kuhn's clambake" has been one of the events pleasantly looked forward to by old and young alike.

Judge Kuhn's office is one of the landmarks of Port Townsend and the Mecca for the stranger who visits the city, as he is assured of a hearty reception and welcome.

District Institutes.

The teachers of the district comprising Fairfield borough, Hamiltonban, Liberty and Freedom townships will hold an Institute at Orrtanna schoolhouse on Saturday afternoon, January 20th, 1906. Program as follows:

Devotional exercises, Rev. Stonebraker: Address of Welcome, Mr. Lochbaum: Response, E. N. Walter; Music: Recitation: Discussion, "Geography," Miss Marshall and Miss Rife; Address, W. F. Watson: Quartette: Address, J. H. Pecher: Music: Recitation, Miss Herring: Intermission: Music: Recitation: Discussion, "Civics," Prof. Landis, Miss Plank, Mr. Rock: Recitation, John Brown, Jr.: Debate, Resolved—"That the Child Receives more Benefit From Intellectual Instruction Than From School Discipline." Aff. John Pecher, Cleveland Plank. Neg. Preston Hull, Harvey Bream: Music: Adjournment.

The teachers of Cumberland, Highland and Straban Townships will hold a District Institute at Fairview schoolhouse, Straban Township January 20, 1906 at 1 p. m., with following program.

Music, Address of Welcome, Miss Benner, Response, Miss Mary Bream, Practical Arithmetic, Mr. Stultz and Miss Black, Recitation, Miss Everhart, The Value of Current Events, Miss Warthen and Miss Wolfe, Music, Grammar, Miss Sachs and Miss Wert, Recitation, Miss Myrtle Bream, Music, Debate, Resolve that Canada should be annexed to the United States.

Affirmative	Negative
Mr. Taughinbaugh	Mr. Sharretts
Miss Deardorff	Miss Bell
Miss Smith	Miss Hartman

Sour Stomach

No appetite, loss of strength, nervousness, headache, constipation, bad breath, general debility, sour risings, and catarrh of the stomach are all due to indigestion. Kodol cures indigestion. This new discovery represents the natural juices of digestion as they exist in a healthy stomach, combined with the greatest known tonic and reconstructive properties. Kodol Dyspepsia Cure does not only cure indigestion and dyspepsia, but this famous remedy cures all stomach troubles by cleansing, purifying, sweetening and strengthening the mucous membranes lining the stomach.

"Mr. S. S. Bell, of Ravenswood, W. Va., says:—"I was troubled with sour stomach for twenty years. Kodol cured me and we are now using it in milk for baby."

Kodol Digests What You Eat.

Bottles only. $1.00. Size holding 2½ times the trial size, which sells for 50 cents.

Prepared by E. C. DeWITT & CO., CHICAGO.

Sold by L. M. BIGHLER.

Ask for the free Kodol Almanac and 1906 Year Calendar.

NEWSPAPER ARCHIVE®

A YOUNG VIOLINIST

SKETCH OF A BOY FOUND IN LITTLE ITALY, PHILADELPHIA,

Who Recently Charmed a Gettysburg Audience With His Exquisite Playing of Violin.

A concert was given several weeks ago in Brua Chapel by three young musicians, Mr. Lawais, formerly of this place, a young boy soprano with a beautiful voice and a handsome young violinist, who possessed a wonderful mastery over his violin, which any one could see he dearly loved. This boy violinist has an interesting history. His name is Domenico Bove, 14 years old, the son of "fiddlers" who live down in the heart of "Little Italy" and its poverty in Philadelphia. Some of the foremost musicians in that city think they have discovered in this boy a Kubelik.

From an humble family that struggles along day by day for its bread, this youth promises to rise a violin virtuoso. When 9 years old his mother's beloved instrument was first put into his hands. He played at once, not by note but by ear. Music seemed to dance from his soul. Two years later he first began to read notes. Since then his rise has been rapid. Glad to play anywhere from a dance-hall to a concert and anything from rag time to an intermezzo, he has managed to earn a few dollars and help support the family of eight. All that he has done so far, or nearly all, has been due to the charity of other musicians. His own ambition and fighting spirit have also been indomitable.

Bove's father is a "fiddler" as the boy himself calls him. "I am a musician," he added in no tone of conceit but rather as though the explanation was necessary. The mother of the child prodigy is a typical daughter of Sunny Italy, still in her thirties, with the dark-skinned beauty of her race. She came to this country with her husband during their honeymoon and the six children, of whom Domenico is the second, were all born here. The Boves are so poor that the boy has not even a violin of his own. He plays on an instrument loaned him by a friend who says, "The difficult work that Bove can do is simply wonderful with the little training he has had. Only the other day I put before him the hardest piece of music that I know. After a few trials he played it with ease, something that I can do after a decade of study only by constant practice." This friend predicted, "It is not too much to expect that this boy virtually picked from the streets, may yet become as famous as Kubelik the Polish virtuoso."

Steffens Hunts National Graft.

Washington as a hunting ground for corruption has not been in high favor for many years, but Lincoln Steffens, the man who has explored the political jungles of many cities and States, has gone there on a "graft-stalking" expedition.

Mr. Steffens is the man who wrote "The shame of the Cities" for McClure's Magazine, a memorable chapter of this series being devoted to what he was pleased to term "Philadelphia, Corrupt and Contented."

In making his investigation in the cities and States, Mr. Steffens says he has found unmistakable signs of the trail of corruption leading toward the national capital. He will endeavor to learn whether or not the grafter has reached Washington, and discover his abiding place and his methods.

The Steffens articles will appear weekly in the Sunday edition of the "North American," and it is promised for them that they will be highly enlightening to all students of governmental affairs.

Basket Ball Season.

The schedule for the Gettysburg College basket ball team as arranged by Manager Albert Billheimer is as follows:

January 13, Lebanon Valley at Gettysburg.

January 18, York Y. M. C. A. at York.

January 20, York Y. M. C. A. at Gettysburg.

February 2, University of Maryland at Baltimore.

February 3, Swathmore at Gettysburg.

February 14, University of Maryland at Gettysburg.

February [illegible], Bloomsburg Normal at Gettysburg.

[illegible]

You Won't

cough long if you use Shiloh's Consumption Cure, the Long Tonic. It cures Colds, Coughs, and all irritations of the air passages almost instantly.

You won't lose anything if it fails to cure you, for then your dealer will give you back what you paid for it. If you use Shiloh

You Will

agree that it is the greatest medicine for Coughs and Colds in the world.

"We have used Shiloh's Consumption Cure for the last twelve years, and think it is one of the best cough remedies on the market.—Wm. A. Scamahorn, Santa Cruz, Cal."

"I can recommend Shiloh's Consumption Cure as one of the best cough medicines.—A. A. Glass, Ionia, Ohio."

"Have used Shiloh's Consumption Cure for coughs and colds with most satisfactory results.—Minnie Howe, Portland, Oregon."

2 **SHILOH**

25c. per bottle. All dealers guarantee it

HOW THE PROPERTY WAS SAVED

(Original.)

When the Yankees took the forts that lined Port Royal harbor we on our plantation, ten miles from Beaufort, did not know that they had steamed up to the town and the inhabitants had fled. Our mother, looking out of the window of an upper story, saw them coming, and, running down stairs shouting "The Yankees!" we all ran pell-mell from the house. No one stopped to take up a single piece of jewelry or silverware.

At nightfall we reached Colonel Wiggins' plantation and were so tired that we could go no farther. The colonel kindly took us in and sent several of his colored men, on whom he could depend, back to watch the roads and give us warning if the Yankees were coming. As soon as we got settled we called the roll and found all were present except Kathleen O'Rourke. Kathleen was mother's maid. How she had drifted from Ireland to South Carolina no one knew. Mother picked her up in Charleston and, taking a fancy to her, put her quadroon maid into the kitchen and installed Kathleen in her place.

We stayed at Colonel Wiggins' a week, and since the Yankees did not follow us our fright gradually left us and we began to think that we had acted unwisely in not staying on the plantation and trying to protect our property. I proposed to return and see how things were going, but mother would not hear of it. She said that no daughter of hers should place herself in a position to be insulted by northern vandals. However, I determined to go and one morning stole away on my little mare.

When I reached the house I saw officers coming and going, while a sentinel paced before the front door. In the cotton field across the road were hundreds of white tents. I was going into our own home, mind you—when the detestable sentinel blocked the way. I asked to see the officer in command, and he called, "Orderly!" A soldier appeared and said the staff were at dinner. Walking into the hall through an open door, I saw half a dozen officers seated around a table, and to my astonishment who should be at one end but Kathleen. She saw me and in another moment joined me.

"Oh, Miss Camilla," she said, falling on my neck in order that she might whisper in my ear, "what'll Oi do? Oi've been tellin' 'em that Oi'm the daughter o' the house—that Oi'm you! Oi've held on to all the jewelry and all the silver and"—

The officers, having finished their meal, rose from the table and came into the hall.

"General," said Kathleen, "this is me maid that has come back to be with me again."

Did you ever hear of such impudence? My ancestors have lived so long in the south that my skin is, I admit, dark enough for an octoroon, but for this fair skinned Irish girl to introduce me as her maid—I thought I should faint. However, what she had told me about the jewels and the silver restrained me, and I fell in with her plan. The officers on seeing me were about to greet me deferentially, but on hearing Kathleen's story they passed on without a word.

Well, it dawned upon me that Kathleen was a very bright girl and had acted very bravely. She had told the officers that she had been educated abroad, in order to account for her accent. She was wearing my best clothes and I confess looked very pretty and stylish as well. I remained in the house as her maid and was greatly amused by the way she had got half a dozen men by the ears. The general was in love with her, and, since his authority was supreme, at least in this locality, everything in the house was perfectly safe.

But while a servant had a general for her slave I had only a captain. Louis Whitten, an aid-de-camp, was attracted to me from the moment he saw me. Supposing me to have negro blood in my veins, he sought me only clandestinely. I confess that the happiest moments in my life were in watching him suffer, thinking he loved one whom he must not marry. I told him to go and make love to my mistress, for it was I he wanted, and the girl between us had fun to drive him crazy. At last I augmented his torture, but did not reveal myself as simply [illegible] as he was with me. [illegible] suffer.

[illegible] to keep [illegible] Kathleen and [illegible] that if we [illegible]

[illegible] Captain Whitten. Kathleen made the confession herself. [illegible] relief on his face when I saw him again was replaced by one of anxiety to know his fate. I atoned for the torture I had inflicted upon him by giving him what he called the one great happiness of his life.

As soon as the troops were gone Kathleen and I took everything of value that [illegible] to Colonel Wiggins, but it was [illegible] for the [illegible] troops [illegible] that I will say I did not see Captain Whitten [illegible] had entered, which [illegible]

Kathleen had the good sense to decline a proposal from the general and afterwards married a sergeant in the Confederate army.

EUNICE WINSOR

HAPPY WOMEN.

Wouldn't any woman be happy,
After years of backache suffering,
Days of misery, nights of unrest,
The distress of urinary troubles,
To find relief and cure?
No reason why any reader
Should suffer in the face of evidence like this:

Mrs. Almira A. Jackson, of East Front St., Traverse City, Mich., says: "For twenty years I was doctoring for kidney and liver trouble, but without benefit. Just before I began using Doan's Kidney Pills I was almost paralyzed. I could hardly stand on my feet because of the numbness and lack of circulation. Had a knife been thrust into my kidneys the pain could not have been more intense. My sleep was disturbed by visions of distorted figures. The kidney secretions were annoyingly irregular, and I was tortured with thirst and always bloated. I used seven boxes of Doan's Kidney Pills. The bloating subsided until I weighed 100 pounds less, could sleep like a child and was relieved of the pain and the irregularity of the kidney action. My circulation is good and I feel better in every way."

A FREE TRIAL of this great kidney medicine which cured Mrs. Jackson will be mailed on application to any part of the United States. Address Foster-Milburn Co., Buffalo, N. Y. For sale by all druggists; price, 50 cents per box.

There's a Difference In Furniture

We are especially strong just now on the better grade.

Presents For Holidays

are generally well selected and from the best.

You need not be afraid of getting secondhand goods here. Ours is all new, right from the factories.

Our Furniture

has been found to be far superior in quality and design than you will find elsewhere for the same money. Come look for yourself.

Make your selections now and we keep the goods until Christmas.

H. B. BENDER

The Housefurnisher,

Gettysburg, Pa.

STIEFF PIANOS

WE INVITE the public to call and see our fine Stieff Pianos, as well as other makes we handle, before buying elsewhere. When you buy from us you are dealing direct with the manufacturer, and one who has been building pianos for 64 years. Our prices range from $150.00 up. Our terms as low as $10.00 down and $1.00 per week. Give us a call.

CHAS. M. STIEFF

48 York Street.

G. E. SPANGLER, Factory Representative.

1906 1906

Will find us better supplied than ever with Reliable Makes of Hats, Shoes and Gents. Furnishings. We wish You

A HAPPY NEW YEAR

ECKERT'S STORE

"OF COURSE"

MARSH CREEK STOCK FARM

Has For Sale

Jersey bulls, calves to 1 year old, sired by Stoke Pogis of Prospect and 6207 and from heavy milking dams. The herd averaged for the last year [illegible] lbs. of fat.

Also Poland China Sows due to farrow in March and April. Boars four to ten months old.

Single Comb White Leghorn Cockerels from heavy laying strains. Write for prices or what is better, come to the farm where we shall be glad to show you the stock and quote you prices.

Also a Mosely and Stodard Tread Power, for dog or sheep, in good condition, has been used successfully for running cream separator.

WM. M. BIGHAM'S SONS

Gettysburg, Pa.

PROFESSIONAL CARDS.

Chas B Stouffer, D. D. S.
DENTIST, GETTYSBURG, PA.
OFFICE second-floor of Star and Sentinel Building
May 3, 1892. tf

John D. Keith,
ATTORNEY-AT-LAW, GETTYSBURG, PA.
Office Masonic Building, Centre Square.

S. S. Neely,
ATTORNEY AT LAW, GETTYSBURG, PA.
Office in Star and Sentinel Building, second floor, Baltimore street, over Cash Store.
Oct. 8, '92, tf

C. W. Stoner,
ATTORNEY AT LAW, GETTYSBURG, PA
Office in Masonic Building, Centre Square
Oct. 25, 1892, tf

Charles E. Stahle,
ATTORNEY AT LAW, GETTYSBURG, PA.
Office on Baltimore st., next door to the COMPILER Building. All legal business entrusted to him will receive prompt and careful attention.

REMOVED.
WM. McCLEAN, Late Pres. Judge. WM. ARCH. McCLEAN,
Wm. & Wm. Arch. McClean,
ATTORNEYS AT LAW, GETTYSBURG, PA.
Law offices removed to COMPILER building, Baltimore street, a few doors above Court House on opposite side of street.

J. L. Williams,
ATTORNEY AT LAW, GETTYSBURG, PA.
Collections and all legal business promptly attended to. Office on Baltimore street, first square in Spangler building.

J. L. Kendlehart,
ATTORNEY-AT-LAW,
Lately practicing in Philadelphia, has removed to Gettysburg and resumed practice in the several Courts of Adams county. Office on Baltimore street, opposite the Court-house, in the rooms recently occupied by Hon. S. McC. Swope. All legal business promptly and carefully attended to. Jan 28, 1895 tf

Wm. McSherry, Jr.,
ATTORNEY-AT-LAW, GETTYSBURG, Adams Co., Pa.
Will carefully and promptly attend to all legal business entrusted to him. Office opposite the Court-house. Dec 7 1894 tf

J. L. Bull,
ATTORNEY-AT-LAW, GETTYSBURG, PA.
Collections and all legal business promptly attended to. Office on Baltimore street, second floor of Spangler Building. Feb 5, '95, tf

JOHN B. M'PHERSON. DONALD P. M'PHERSON
McPherson & McPherson.
ATTORNEYS AT LAW, GETTYSBURG, PA
Office second-floor Star and Sentinel building. Will promptly attend to all legal business entrusted to them. Feb. 11, '96 tf.

Wm. Hersh,
ATTORNEY AT LAW, GETTYSBURG, PA
Will carefully and promptly attend to all legal business entrusted to him. Office on Baltimore street, opposite the Court-house.
Sept. 19, 1893, tf.

INSURE YOUR PROPERTY IN

The Adams County Mutual Fire Insurance Comp'y

HOME OFFICE GETTYSBURG

J. W. DIEHL, President.
C. G. BEALES, Vice Pres.
G. H. BUEHLER, Secretary.
J. ELMER MUSSELMAN, Treasurer.

MANAGERS.

H. C. Picking - - - - Gettys[illegible]
W. R. White - - - - - - Fairf[illegible]
J. W. Tanghinbaugh - - Hanover[illegible]
I. S. Miller - - - - - East B[illegible]
C. G. Beales, - - - - York Sp[illegible]
J. D. Neiderer - - - McSherrys[illegible]
D. R. Musselman - - - - - Farv[illegible]
Abia Smucker - - - - Littles[illegible]
C. L. Longsdorf - - - - Flu[illegible]
[illegible]

Register's Notices.

NOTICE is hereby given to all Legatees [illegible] other persons concerned, that the [illegible] first and accompt[illegible] in the Orphans' Court of Adams county, Pa., for confirmation [illegible] on SATURDAY the 3rd day of JAN[illegible] at 10 o'clock, a. m., viz:

2d. The First Account of P. C. Summers, Executor of the will of Abby Brougher, late of Huntington township, Adams County, Pa., deceased.

2[illegible]. First and Final Account of Wm. F. Eichelberger, Executor of the will of John Eichelberger, late of Tyrone Township, Adams Co., Pa., deceased.

2[illegible]. First and Final Account of Leander H. Warren and Charles A. Beck, Executors of the last will and testament of Elizabeth L. Warren, late of Gettysburg, Adams Co. Pa.

2[illegible]. First and Final Account of Cornelius Rife and Helen E. Schroder, Executors of the last will and testament of Abraham Rife, late of Gettysburg Adams Co. Pa., deceased.

2[illegible]. First and Final Account of N. C. Grove, Administrator of Andrew Marshall, late of the Borough of Fairfield, County of Adams and State of Pennsylvania, deceased.

2[illegible]. First and Final Account of H. J. Sprenger, Executor of the last will and testament of Catharine Bucher, late of McSherrystown, Borough, dec'd.

WM. H. FOWLER, Register.

[illegible] ROB NEELY has purchased [illegible] stock in trade in New Oxford together with [illegible] groceries of F. E. Freed, and [illegible] the business in the [illegible]

AFTER

January 1, 1906,

Store will close at

6 P. M.,

MONDAYS and SATURDAY EXCEPTED

C. B. Kitzmiller

HAT & SHOE DEALER.

PLYMIRES RESTAURANT MEALS AT ALL HOURS

MENU.

Sandwiches
Ham, Cheese, Hamburg, Egg, Oyster, New York Smoked Tongue, Pickled Tongue, Crab.

Clams, Ham Smoked and Pickled Tongue and Ham by the pound

Oysters
Stewed, Fried, Pan, Raw

Fried Chicken.

Soup.
Chicken, Clam, Turtle, Vegetable

Clam Chowder.

Crabs
Hard and Soft shell, Deviled Large

Frogs.

Ice Cream.
Peach, Vanilla, Strawberry, Chocolate, Caramel, Orange Ice.

GETTYSBURG, PA.
No. 49 Baltimore St.
1022 Phone Call

PUBLIC SALE

—OF—

REAL AND PERSONAL PROPERTY.

ON WEDNESDAY the 24th day of JANUARY, 1906. The undersigned executors will sell on the farm of deceased in Highland township, situated on the road leading from Knoxlyn to Stone church, ½ mile from former and 1 mile from latter, the following real and personal property: A FARM containing 77 acres, more or less, adjoining land of Knox Bros., Wm. A. McGaughy, John F. Currens, Granville Stultz and Lemon L. Pfoutz, improved with a 2-story frame dwelling house, bank barn, smoke house, hog pen and necessary out buildings, plenty of fruit of all kinds, never failing running water piped from hill to house, convenient to stores, churches, mill and school. The following personal property consisting of 1 roan mare, work wherever hitched, 1 cow will be fresh by time of sale, 1 sow, 5 shoats weighing about 100 lbs. each, 9 shoats weighing about 50 lbs. each 1 Adriance harvester, hay rake, 2 horse Western wagon, 1 spring wagon for 1 or 2 horses, 1 Doctor's phaeton, 1 spike harrow, 1 single shovel plow, 1 spreader, 2 sets of breast chains, singletrees, 2 pulleys, grindstone, hay ladder, grain cradle, wind mill, 1 set of breechbands, 1 set of yankee harness, bridles 1 saddle, set of buggy harness, forks, log, butt and breast chains. HOUSEHOLD and KITCHEN FURNITURE, full bed room suit, walnut, marble top, sewing machine, lounge, 80 yds. of carpet, 2 stands, 2 rocking chairs, 3 bedsteads, cooking stove, ten plate stove, chunk stove, washstands, bureaus, cupboard, 2 side boards, 2 tables, 11 chairs, sink bench, curtains, poles, lamps, looking glasses, 2 wash bowls and pitchers, eight day clock, window screens, washing machine, churn and jars, half barrel vinegar, ½ bu and peck measure, 2 meat barrels, 1 bushel basket, cross-cut saw, axe, maul and wedges, work bench, augers, drawing knife, tin ware, pots and pans, Potatoes by the bushel, a lot of hay, straw, corn fodder by the bundle and 150 chickens. Sale to commence at 11 o'clock a. m., when terms will be made known by

GEO. A. REAVER,
PIUS A. MILLER,
Executors
of James Reaver Deceased
J. M. Caldwell, Auct. [3td

PUBLIC SALE

OF REAL AND PERSONAL PROPERTY.

ON SATURDAY the 3d day of FEBRUARY 1906, the undersigned Executor of the will of Margaret M. Hake, dec'd, will sell on the property of said deceased, in McKnightstown, Franklin township, Adams Co., Pa., house and lot, 2-story brick house, buggy shed and other out buildings, lot 18 60 x 200 feet, and the following personal property, consisting of household and kitchen furniture, one full chamber suit consisting 8 pieces 70 yds. carpet, 17 yds of stair carpet, 2 coal stoves, 1 cook stove and pipe, 1 lounge, two tables and oil cloths, 1 safe, lot of dishes, knives and forks, spoons, clock, lot of rocking and other chairs, 1 looking glass, pictures corner cupboard, shaden, 2 stands, dish pans, tin dishes and other pans, lamps, 7 pairs of window curtains, shades and poles, large tin boiler, 1 tea kettle, lot of rugs, 1 clothes basket, lot of floor oil cloth, smoothing irons, 1 feather bed, 2 sets of pillows, 2 feather bolsters and 4 sacks of feathers, 2 bedsteads, 1 picture [illegible], 1 stove drum, 14 yds. matting, 2 [illegible] bed springs, 1 bedstead, 1 coal oil stove, 2 [illegible] carpet rags, stove pipe, 1 [illegible], 1 [illegible] of onions, 25 jars canned fruit and [illegible], 10 [illegible], tables, crocks, 1 sink, 1 [illegible], 1 lawn mower, 1 gal. [illegible], 1 [illegible] of lard and cans, 2 [illegible] pork, 1 shovel, 1 cow, 1 heifer, 1 stove coal, lot of stove wood, 2 bu. corn, oats and many other articles too numerous to mention. Sale to commence at 10 o'clock when terms will be made known by

JOHN F. BUTT, Executor.

EXECUTOR'S NOTICE.

MARGARET M. HAKE'S ESTATE.—Letters testamentary on the estate of Margaret M. Hake, late of Franklin township, Adams County, Pennsylvania, deceased, having been granted to the undersigned, he hereby gives notice to all persons indebted to said estate to make immediate payment and those having claims against the same to present them properly authenticated for settlement.

JOHN F. BUTT, McKnightstown, Executor.
or his Atty., J. L. Bull, Esq. [3td

NOTICE.

THE first account of Henry C. Towles, J. Emory Bair & John B. McPherson, receivers of the Gettysburg Springs Hotel Company a Partnership, has been filed in the Court of Common Pleas of Adams County, and will be confirmed by said Court on Saturday January 20th, 1906 at 10 a. m. unless cause be shown to the contrary.

C. E. DEATRICK, Prothonotary.

No newspaper in Adams county has ever used quality of paper on which Compiler is now printed.

NEWSPAPERARCHIVE®
NEWSPAPERARCHIVE®

SOCIAL AND PERSONAL

—Ronald Mickley who has been employed as salesman for Alleman's Hardware Co., has accepted a position with Schorsch & Co., Manufacturers of paper bags and traveling is for that Co.

—Miss Ruth Stine has returned from a visit to friends in Sabillisville, Md.

—Miss Flo Blocher lost somewhere between Mr. Drum's home, York St., and her home, a beautiful string of gold beads, given her on Xmas, any person finding same will know who they belong to.

—Mr. and Mrs. Wm. Little and daughter visited in Hanover this week.

—The Misses Krise have gone on a five weeks visit to Baltimore and Carlisle.

—Miss Annie W. Horner is visiting in Phila.

A. J. Smith visited his daughter, Mrs. V. Ertter, in York last week.

—Mr. and Mrs. Howard Hartly and family, attended the wedding in East Berlin of their cousin. Miss Mae Gregg to Prof A. M. Jacobs. Master Robert and Miss Justine, two sweet and interesting children of the Hartleys, were ring bearer and flower girl.

—Miss Mable Sheets of New Oxford was the guest of Miss Nellie Weaver last week.

—Ex-Deputy Sheriff Ed. Reiling has taken up his work as traveling salesman for the International Harvesting Co.

—On Tuesday evening last week a delightful dance was given in honor of Miss Dorothy Culp of Reading.

—Cleveland Cooper will give his lecture on the Battle of Gettysburg in York on the 18th inst.

—Rev. G. H. Reen of St. Louis has declined call to Christ Lutheran church of this place.

—Judge S. McC. Swope held Court in Bedford County last week.

—Charles Hoffman had a brown eagle in town on Monday. He had caught it in a trap in Hamiltonban township and it measured 7 ft. 2 inches from tip to tip of wings. The eagle was more alive than dead but with legs firmly tied submitted gracefully to captivity.

—Rev. B. F. Kittinger of Germantown formerly of this county is visiting friends and relatives in county and preached on Sunday in Marsh Creek German Baptist church.

—The Franklin Township Social Club held its annual banquet on last Friday evening at Hotel Cashtown and the menu was one of the elaborately stupendous affairs for which Landlord Dearlorff is famous. Town people present were J. Frank Hartman, David M. Wolf, C. Wm. Troxel, John Kimple, J. Harry Stine, John Walters, Guy Mickley and Allen Holtzworth. 29 sat down to the table.

—D. Kent McMillan now one of the Field Demonstrators in the work of fighting San Jose Scale in this state, son of Mr. and Mrs. O. D. McMillan of this place will give a ten minutes talk on observations and experiences in Field Demonstration Work at the Session of the Horticultural Association this morning.

—The Gettysburg High School Alumni Association will hold important business meeting in the High School building on Friday evening Jan. 19 at 7.30. Every member is earnestly requested to be present.

Louise Stable, Pres.

—Miss Mary Kohler entertained a few of her friends at cards Friday evening at the home of her aunt, Mrs. Emory Bair.

—Miss Hattie Krauth has gone to Philadelphia to visit relatives.

—Mrs. J. L. Butt entertained at dinner Thursday last.

—Mr. and Mrs. W. S. Shroder entertained the A. T. O. fraternity at dinner Saturday evening.

—I. N. Lightner has purchased the good will and fixtures of Ed. Reiling who represented the Osborne Co.

—A pair of gold rim spectacles were lost by Miss Agnes McCreary while on her way to Reading station last Wednesday.

—Mrs. Ed. S. Faber is visiting friends in York.

—Mrs. M. M. Gintling and daughters, Misses Elizabeth and Amelia, and Maurice Fox attended the Lawrence-Gintling wedding in Littlestown on Sunday last.

—We are glad to hear of the improvement in health of W. A. Himes of New Oxford.

—Miss Frances Stonebrake and Robert C. Neely, both of Fairfield, will be married Jan. 31, in Reformed church Fairfield, Pa.

—A lamp exploded in kitchen of Dan Shealer on York street one evening last week and only prompt action on part of the family saved home from destruction.

—Twelve picks were stolen one night last week from the sewer contractors.

—Miss Nora Baker of Altoona is visiting her parents, Mr. and Mrs. J. H. Baker, of this place.

—Charles Carey whose left arm was torn off in corn shredder on farm of Wm. H. John's, in Cumberland Twp., was removed to his home on last Saturday. Drs. W. H. O'Neal, Henry Stewart and J. P. Dalbey made the amputation between shoulder and elbow after accident. The arm was drawn into machinery, torn off and

PISO'S CURE FOR CONSUMPTION
CURES WHERE ALL ELSE FAILS
Best Cough Syrup. Tastes Good. Use in time. Sold by druggists.
25 CTS 25 CTS

Absolutely Harmless. Cures on the Spot.

BROMO-PEPSIN

"Note the Word Pepsin"

CURES Headache, Sleeplessness, Indigestion, and Nervousness

All Druggists 10c., 25c and 50c

For sale by the People's Drug Store.

HAVE YOU TRIED

the new Quick Desserts that grocers are now selling. They are justly termed "Easy to make" as all ingredients are in the package. Three complete products. D-Zerta Quick Pudding and D-Zerta Perfect Jelly Dessert at 10c per package, and D Zerta Ice Cream Powder, 2 packages for 25 cents. Five choice flavors of each. A trial will convince how easy it is to have the finest desserts with no labor and little expense. Order to-day.

—The State Horticultural Association is in session in Court House. Meetings began yesterday and will continue today. A most interesting program for farmers has been arranged. A large exhibit is adding much to meetings.

—Basket Ball game between Gettysburg and Lebanon Valley college on last Saturday in this place resulted in a score of 53 to 13 in favor of home team.

Mr. Carey stood up at machine until it was taken apart enough to get arm out. His condition is said to be excellent.

—Rev. Samuel Sprecker D. D. L. L. D. a graduate of Seminary here in class 1834 and who at his death was the oldest graduate of that institution died last week at San Diego, California aged 94 years.

—James Devine and wife celebrated their golden wedding on Monday at their home at Conowago Chapel. Mrs. Maria Eckenrode of Pikesville, a bridesmaid at wedding fifty years ago was present to join with the relatives and many friends in the celebration of the happy event.

—Sherman Bower of Fort Dodge, Iowa visited the family of John H. Stable, York street last week.

—Heavy advertising has crowded news letters and much other matter.

The Y. W. C. T. U. will meet with Miss Annie Wolf Thursday evening at 6.30.

THE MARKETS.

Prices at the Gettysburg warehouses, corrected weekly by J.Geo. Wolf's Sons.

Good Dry New Wheat	$	79
New Corn		54
New Rye		55
New Oats		30

RETAIL PRICES.

Wheat Bran	1 00	per 100
Corn and Oats chop	1 00	
Flour	4 00	" bbl
Western Flour	5 50	" "
Western Oats	40	" bu
Corn	50	" "
Wheat	80	" "
Middlings	1 25	per 100
Timothy Hay	60	per 100
Rye Chop	1 30	per 100
Baled Straw	50	per 100
Baled Shavings	35	per bale

Produce at Wholesale.

Butter firm, good demand. 28 cts., in print; eggs market firm, 29; live fowl 09 c. market firm cat ves. 6½ cts.; Spring chickens 09 cts. young guineas 60cts a pair.

Produce at Retail.

Eggs—32 cents per dozen.
Butter—35 cents a pound.

The Spirit of Winter.

The Spirit of Winter is with us, making its presence known in many different ways—sometimes by cheery sunshine and glistening snows, and sometimes by driving winds and blinding storms. To many people it seems to take a delight in making bad things worse, for rheumatism twists harder, twinges sharper, catarrh becomes more annoying, and the many symptoms of scrofula are developed and aggravated. There is not much poetry in this, but there is truth, and it is a wonder that more people don't get rid of these ailments. The medicine that cures them—Hood's Sarsaparilla—is easily obtained and there is abundant proof that its cures are radical and permanent.

Mid-Winter Store Closing.

The following stores, during January, February and March, with exception of Mondays and Saturdays will close at 6 p. m.

Lewis E. Kirsch,
M. K. Eckert,
Chas. Kitzmiller,
O. H. Lestz
Bowers & Co.

The Leaders **G. W. WEAVER & SON** The Leaders

Just Before Inventory---General Clean Up

Genuine Bargains and Mark Down All Over the Store.

R **Children's Coats**

Greatly Reduced

White and Colored Bear Skin Coats, Sizes 2 to 4 years, were $3.50, closing price **$2.90.**
Cloth Coats, assd. styles, were $2.75 and $3.00, closing Price **$1.90.**
Twill Cloth, long loose styles, very warm, embroidered emblems on sleeve and collar, were $3.00 and $3.25, closing price **$2.60.**
A few silk velvet and Corduroys, were $3.75 to $4.50, closing price **$2.90.**

R **Children's and Misses' Coats**

Great Price Reductions

Sizes 6 to 14 years. Most of them are Woltex make and style, but as there are only one or two of a style or size, we are determined to close them out quick, at about 1-2. One lot of coats 10 to 14 years, were $8.00 and $9.50, now **$4.90.**

R **Ladies' Coats**

The Reduction Sale of December was the greatest we ever held in 20 yrs. business, in volume and amount of sales, and our stock is smaller than it has ever been in January, but the entire remainder, most of them high grade, have had another mark down which gives a buying opportunity rarely to be had. A few lined Cloaks reduced, were $40 now **$25**; were $25 now **$17.50.** Wooltex Marchioness, reduced from $25 to **$17.50**; $17.50 to **$12.50**; $12.50 to **$7.90**

R **Rain Coats**

The balance of stock, many of them received in December, must be sold before inventory, so down goes the price. As Rain Coats are seasonable all during the year, this is the buying opportunity not often to be had. Reductions are as follows:

$ 7.00 Rain Coats	**$ 5.50**	$10.00 Rain Coats	**$ 7.70**
12.50 " "	**9.90**	15.00 " "	**11.50**
16.00 " "	**13.50**		

R **Furs---Furs**

The closing out of the balance of our fur pieces is a genuine mark down on balance of regular stock. Not a make believe cut price on furs bought for a January Sale. The reductions amount to more than the former profit--instance

$14.00 Siberian Squirrel Ties, closing price **$10.**
$12.50 " " " " " **$ 9.50**
$20.00 Jap Mink Ties " " **$15.**
$23.00 " " Cape Pelerine closing price **$19.**
$8.00 and $9.00 Sable Fox pieces " " **$6.**
Cluster Scarfs and Odd Pieces were $2.40 to $5.00 closing price **1-2.**
$ 7.00 Sable Pillow Muffs **$5.**
$15.00 Siberian Squirrel Muffs **$11.50.**
$30.00 Canada Sable Muffs **$25.50.**

Children's Sets Reduced.

R **Ladies' Wool Waists**

Quarter Off

All the balance of Ladies' Waists, this season's styles, "Acorn" and "Waldorf" brands which carry with them perfection of fit and style, will be sold **1-4** off our regular prices.
A few of last season's Waists, in two lots, were $1.00 and $1.50, now **50c**
were $2.00 up to $4.00, now **$1**

R **Tailor Made Suits**

Quarter Off

Broad Cloth, Cheviot and others, some of them only received in December, but none of which can be reordered. Styles which will be good in the spring, at 1-4 off, which means an opportunity for you.

$10.00 Suit at	**$ 7.50**	$15.00 Suit at	**$11.75**
20.00 "	**15.**	25.00 "	**18.75**

20 Suits of a former season, which were $15 to $25, at the rediculous prices of **$5** for your choice.

R **MUSLIN UNDERWEAR**

We have placed on sale all our Muslin Underwear remaining from the season's selling that is slightly mussed, and all lots that have broken sizes **1-4 off** the regular price.
When the fact that this underwear was all bought before the very great advances on cottons, the saving is more than the reduction.

R **DRESS SKIRTS**

Quarter Off

In consequence of the fact that we are unable to reorder, or duplicate, on present numbers, we offer the entire balance of stock of all skirts that were $5.00 and over at the above reduction which makes a
$5.00 Skirt cost **$3.87.** $6.00 Skirt cost **$4.50.** $8.00 Skirt cost **$6.00**
About 35 Skirts that were $5.00 and $5.75 reduced to **$3.00**

R **GOLF JACKETS OR SWEATERS**

Quarter Off

Hardly as much winter as we anticipated when we bought our Golf Jackets last June, and as a consequence there are too many, so down goes the price right in the heart of winter! **1-4 off.**

R **MACKINTOSHES**

Half Off

In consequence of the popularity of Cloth Rain Coats we did not sell as many Mackintoshes as we expected. Some of these goods are as dressy as a cloth Rain Coat, both as to cut and general style. All sizes for the Miss or Woman. Let us point out their usefulness to all persons exposed to the bad weather of the winter months.

R **FLANNELETTE KIMONOS AND WRAPPERS**

Quarter Off

The entire balance of stock in the above goods, a good assortment of sizes and patterns left.

R **REMNANT EMBROIDERIES**

About 500 yds. or more of Cambric and Nainsook Embroidery remnants of our stock to be sold under price. Also 15 yds. New Embroideries under priced. 500 yds. Cotton Torchon Laces, all widths **5c.** Some of them worth double.

R **3,000 YDS. SILKALINES--10C**

This is the remainder of our regular stock which has sold all season at 12½c. Elegant patterns for comfortables.

R **SILKS**

In order to reduce stock for inventory, which takes place first of the month, we will place on sale at special prices all of our 24 in. Silk under priced. Some of it as low as **half,** and the balance at least **quarter off.** This is a buying opportunity not often seen, as it is not a lot of scraps and remnants, but our regular silk stock of fancy and staple at a heavy reduction in price.

Special Prices
On
Staples
And
New Goods

10 Pieces
50 in. wide Double Warp Mohairs--

Bought for spring business, came in ahead of time, which would mean taking them in inventory unless sold. We make the price for January 50c, which is much less than their value, in order to sell them out quick. These goods must not be confounded with single warp goods that usually sell at 50 or 55c

2,000 yds.
Flannellettes

In patterns suitable for wrappers, kimonos, and especially good for bed comfortables, the 10 and 12½c kinds

8c

2,250 yds.
of 36 in. wide Percales--

A finer and better cloth than the usual 12½c quality. A great assortment of patterns for shirts, shirt waists and spring dresses.

January Price 10c

40 pcs.
Dress Ginghams, Seersuckers--

The advance arrival of 200 pcs purchased last August at last season's prices—many of them not yet made.

7, 10, 12 1-2c

20 pcs.
Heavy Shirtings--

Regular value now 10c.

January Price 8c

100 prs.
Cotton Blankets under priced--

We placed an order in May 1905, for over 300 pairs of Cotton Blankets at prices based on cotton 33⅓ per cent. less than present price. We shall continue to give our customers the benefit of our purchase until all are sold

50, 75, $1.00, $1.25

according to quality and size

50 prs.
Wool Blankets
10 per cent. off--

The regular prices all season were based on prices for raw wool at fully one-fifth less than it sold for in open markets, so that our present reduction makes them extraordinarily cheap, and should make it an object to supply your needs even into next fall.

5 Bales Bat Cotton--

The regular 12½c kind at

10c

5 Cases Fine Fleeced Cotton at 15c.

53 Years Ago

Hostetter's Stomach Bitters was first offered to the **sick people** of the world and from that time on has been regarded as the standard remedy for all ailments of the Stomach, Liver and Kidneys. Its unequalled record of cures is **a sure guarantee** of its merit.

Hostetter's Stomach Bitters

is therefore the medicine needed by everyone whose stomach is weak, whose appetite is poor, or whose kidneys are unable to perform their proper functions. **Its results are certain.** It also cures

Sour Stomach, Vomiting, Heartburn, Cramps, Costiveness, Headache, Dyspepsia, Indigestion, Colds or Grippe.

Young girls and women who suffer every month from ills peculiar of their sex can be cured by **the Bitters.**

NEW YORK CLOTHING HOUSE

N. Y. CLOTHING HOUSE

Seasons come and seasons go. Nothing is more satisfactory to us than to report a good season's business, but we still have some

Fall and Winter Clothing

of very choice patterns, made by the best custom tailoring houses on the continent.

Wishing to close out all of these Fall and Winter Suits, hence we offer an exceptional opportunity to obtain a stylish garment at a remarkably reduced price. Many of these nobby suits are marked down to manufacturer's cost.

The following quotations will give only a slight description of the many choice bargains offered:

Men's $ 9.00	Suits reduced to		**$ 4.00**
Men's 10.00	"	"	**6.50**
Men's 12.00	"	"	**9.60**
Youth's 5.00	"	"	**3.50**
Youth's 7.00	"	"	**5.00**

MEN'S AND BOYS' OVERCOATS

$ 5.00	Overcoats reduced to		**$3.00**
7.50	"	"	**5.00**
10.00	"	"	**7.00**

Men's, Women's, Boys' and Children's Shoes and Rubber Goods at greatly reduced prices. Don't miss this rare chance!

O. H. LESTZ

Cor. Square and Carlisle St. Gettysburg, Pa.

NEW YORK CLOTHING HOUSE

JAYNE'S EXPECTORANT the standard cough and cold cure for over 75 years now comes also in a **25c size**

Convenient to carry with you. Don't be without it. Ask your druggist.

1906 ALMANAC FREE. Write to Dr. D. Jayne & Son, Philadelphia.

FOR SALE.—Or if you are looking for a good organ, the one I have should be seen. Will sell on easy terms if desired. Address Box 296, Gettysburg P. O. 3tf

FOR SALE.—On easy terms, my residence at 137 East Middle street, modern improvements. Apply to
John L. Sheads,
n 3 tf 37 Chambersburg st.

LETTERS remaining unclaimed in the Gettysburg post office Jan. 13, 1906.
Mr. John McCreary Atty.
Chas. S. Perry
Miss Ollie Shultz
Mr. Clayton Welson
Persons calling for above will please say advertised.
Wm. B. McILHENNY, P. M.

NewspaperARCHIVE®

Gettysburg Compiler

WM. ARCH. McCLEAN, Editor and Manager

Year - - - - - - $1.50

Gettysburg, Pa., Wednesday, Jan. 17 1906

Now for the N. G. P. Encampment.

Hon. Wm. H. Tipton, Wm. F. Codori, John Kimple, David M. Wolf and Mervlle E. Zinn composed the committee who waited upon Adj. Gen. Stewart of the National Guard of Pa., at Harrisburg on last Thursday, urging that the division encampment of 1906 be located at Gettysburg. The committee discovered that a locality in Chester county was after the encampment. The impression of the interview gathered by the committee was that Gettysburg had a chance but if they wanted to make it more than a mere chance they would have to get a hustle on, make an offer and guarantee a fund and that this would have to be done in a hurry, there would be no time to think over it. Gettysburg has coined money off of the N. G. P. encampments. For the outlay required the sweetest, biggest profits have been realized. There will be an early meeting of officers of the N. G. P. and to have this body pass upon application favorably would be business. To make this application committee must be able to guarantee a fund and they must know what the people of this town will pay. This is voluntary work on the part of the committee, trying to present an opportunity for many people in this place to make money and no one should put them off. The thing to do is put your name down for the limit on their first visit and thank them for their work toward securing the business for the town. If this course is pursued the committee will be prepared to meet N. G. P. officers and perhaps nail the encampment as a sure thing.

Primaries for Spring Elections.

Recent laws and decisions have complicated the time of holding primaries for spring election. The last day for filing certificates of nomination for Justice of Peace is Jan. 23. Justices of the Peace will be elected in East Berlin, Gettysburg, McSherrystown, New Oxford boroughs, Freedom, Huntington, Menallen, Mt. Joy, Tyrone and Union townships and in these district according to a recent decision, so that election will be legal the nomination certificates must be filed not later than Tuesday Jan. 23, and primaries should be held on Saturday, Jan. 26. In districts where question will be voted on whether to abolish working out road tax, primaries should be held Jan. 20 as constable must put up notices 30 days before election that such a question will be voted on and Jan. 20 is last day to put up notices. In all other districts certificates of nominations can be filed up to Feb. 2 and primaries should be held not later than Jan. 27. Primaries for Gettysburg will be from 7 to 9 p.m. Sat. evening Jan. 20. For Cumberland township at 2 o'clock P. M. at Globe Hotel, Jan. 20. For Reading township at Public House of W. S. Slewine in Hampton on Jan. 20 between hours of 2 and 4 p. m. For Tyrone township at usual time and place on Saturday Jan. 20. For Franklin township at usual place on Saturday Jan. 27, from 1 to 3 o'clock, p. m.

Farmers Meeting.

The Adams County Agricultural Association will hold its next meeting in Hoffmans Hall at Biglerville, Pa. Saturday afternoon January 20th 1 o'clock P. M. Subjects discussed will be "Help on the farm: how can we induce our young people to remain on the farm" by Samuel Bream. "Value, care and application of chicken manure" by F. W. Gilland. "Commercial Fertilizer for the Orchard" by Rufus Lawver.

—M. E. Harnish has purchased the good will and store of A. W. Coulson, of Latimore Twp., and will move there in spring.

The Kidneys

When they are weak, torpid, or stagnant, the whole system suffers. Don't neglect them at this time, but heed the warning of the aching back, the bloated face, the sallow complexion, the urinary disorder, and begin treatment at once with

Hood's Sarsaparilla

which contains the best and safest curative substances.

For testimonials of remarkable cures send for Book on Kidneys, No. 8.
C. I. Hood Co., Lowell, Mass.

6 Days More of the

Great Overstock Sale !

[illegible]

LEWIS E. KIRSSIN'S

31 Balto. St. Gettysburg, Pa.

[illegible]

Competition is Commencing to Howl

[illegible]

Lewis. E. Kirssin.

SPRING SALE LIST.

Jan. 23, Tues.—Miss Julia Hamilton Hagerstown.
Feb. 3, Sat.—John P. Butt, Ex'r., of Miss Matilda Hake.
Feb. 15, Thurs.—Mrs. Margaret J. Schriver, Straban.
Feb. 22, Thurs.—Ed. A. Trostle, Straban.
Feb. 23, Fri.—Mrs. J. O. Blocher, Cumberland.
Feb. 26, Mon.—James A. Colwell, Hamiltonban.
Feb. 27, Thurs.—Franklin Rudisill, Mountjoy.
Feb. 27, Tues. J. Frank Hartman Mummasburg.
Feb. 27, Tues. J. Geo. Weikert, Freedom.
Feb. 28, Wed.—Chas. H. Cobean, Cumberland.
March 1, Thurs.—Geo. McDannel, Freedom.
March 1 Thurs. M. J. Ehrehart, Straban.
March 2, Fri.—John D. Brown, Highland.
March 5, Mon.—Clayton A. King, Straban.
March 6, Tues. Philip Beamer, Straban.
March 6, Tues.—I. F. Deardorff, Franklin.
March 6, Tues.—James V. Shepherd, Franklin.
March 6, Tues.—C. H. & A. J. Wenchoff, Frank. Wenchoff, Agt., Germany
March 7, Wed.—Bladen W. Hankey Butler
March 7 Wed.—H. E. Ruddlemoser Franklin.
March 8 Thurs.—Andrew Fritz Franklin
March 8, Thurs.—Harvey Rush Myers, Butler.
March 9, Fri.—And. Flickinger, Franklin.
March 9, Fri.—Chas. C. Weaner, Menallen.
March 10, Sat.—Abraham Hershey, Highland.
March 10, Sat.—Dennis H. Fissel, Mountjoy.
March 12, Mon.—H. Foster Beard, Cumberland.
March 12, Mon.—Chas. Carey, Butler.
March 13, Tues.—John Redding, Straban.
March 13, Tues.—Wm. B. Walker, Cumberland.
March 13, Tues.—N. S. Biesecker Hamiltonban.
March 14, Wed. G. W. Minter, Arendtsville.
Feb 14, Thurs.—J. W. Faughnbaugh, Straban.
March 15 Thurs.—C. B. Walter, Franklin.
March 15, Thurs.—Samuel Bream, Butler.
March 16 Fri.—W. H. Shultz, Franklin.
March 17, Sat. John W. Shepard, Menallen.
March 19, Mon.—Anthony Deardorff, Franklin.
March 20, Tues.—Raphael Fissel Mountjoy.
March 20, Tues.—Mrs. B. J. Redding, Cumberland.
March 21, Wed.—Geo. Settle, Franklin.
March 21, Wed.—Wm. A. McIlhenny, Straban.
March 21, Wed.—Ira and Savilla Schlosser, Menallen.
March 21, Wed.—E. W. Shriver, Liberty.
March 21, Wed.—George Schlosser, Menallen.
March 22, Thurs.—Jonas Maring, Cumberland
March 22, Thurs.—Jacob Weltzel, Franklin.
March 22, Thurs.—J. H. Weikert, Straban.
March 23, Fri.—Mrs. Mary Strickhouser, Cumberl'd
March 24, Sat.—Filmore Peters, Menallen.

Rebuild Telephone Lines.

The United Telephone and Telegraph Co have finally decided to rebuild their telephone lines in this place. We have been told again and again this was going to be done but the doing never materialized. Most of the present material with which business is done was junk long ago. The town has suffered under poor service and the company has no doubt suffered until it became necessary to act. The company was finally given an underground right but nothing was done. We are informed that the company has now purchased the material to rebuild the line, no not underground but with cables overhead. There will be new switchboard at central, new telephones and an up-to-date service. It is to be hoped that this new service will be installed as speedily as possible for no other reason because [illegible]

Rifle Club.

Gettysburg Rifle Club was organized last Saturday. Chas. W. Myers was elected Pres., J. Donald Swope, Secretary and W. H. Kalbach, Treasurer. A Sec'd Captain will be elected at the next meeting of the club.

ALLEMAN'S STORE NEWS

Will Our Farmer Friends Get Wise ?

It requires some extra effort to farm intelligently and get the most out of a crop after it has been produced. That it pays to use the

CREAM SEPARATOR, MANURE SPREADER, CORN GRINDER, GASOLINE ENGINE,

and other modern Implements, there is no question. In fact the modern farmer realizes that the profits per acre have been more than doubled since the era of farming on business principles as exemplified in use of modern tools and methods.

The modern farmer is well posted on all these things and even before the winter is over he begins to think about his Spring needs and requirements in the way of implements. We have been thinking about them too for so long that we have our goods all bought and some of them in, and we want to call the attention of every farmer in Adams county to the fact that right here is the place to buy any Farm Implement which he needs. We have made a special effort to put in the best implements which are manufactured for the season of 1906. Take for instance the

J. I. CASE EDGE DROP CORN PLANTER.

"Half the Crop is in the Drop."

A good Planter is supposed to drop accurately a given number of kernels to the hill. This Corn Planter will do this to the highest point of accuracy attainable. And this isn't the only thing to be considered in buying a Corn Planter either. Positive drive, a clutch that will wear well and can be easily kept in repair, dropping in check, easy lift and durability. are all points that should be taken into consideration. The

J. I. CASE CHECK ROW EDGE DROP CORN PLANTER

possesses all the good points known to the art. This planter is not an experiment, but has stood the practical test of field use and planted thousands of acres in a manner entirely satisfactory to many farmers. We are positive that any farmer who will try this planter will pronounce it superior to any other he ever used. We guarantee them to be satisfactory.

Our full line of Machinery has been selected on the same principle. The wise farmer will come here and see our

HARROWS, CULTIVATORS, MOWERS,

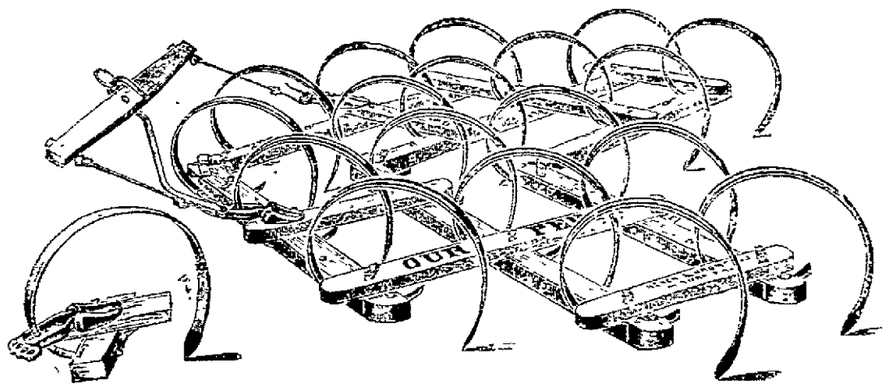

DEERING BINDERS, RAKES, ETC.,

before he buys either at a sale or from any other dealer, as there is more satisfaction in buying a guaranteed piece of machinery than to buy a second-hand implement.

THE STUDEBAKER WAGON

which we handle exclusively, is the best farm wagon made.

PITTSBURG PERFECT FENCE

FARM PROFITS:

Every rod of good fence on your farm helps to cheapen the cost of your hogs, beeves, sheep and horses

The better and greater the quantity of good fence on the farm the higher the price per acre

If you do not raise stock, the good fence protects your crops and insures largest possible returns

Thousands of investors are making fortunes by buying up so-called "run-down" farms, putting on a few buildings and good fences, then selling them for improved up-to-date farms. Good fences, well built, pay bigger dividends than good barns and good houses.

Pittsburg Perfect Fence beats them all. We are the agents for it in Adams county.

SPECIALS IN OUR QUEENSWARE DEPT.

Inventory taking always results in a general overhauling and a desire to force out some of our goods. We find we still have several

Dinner Sets

in neat decorations, which must go at 20 per cent. less than the regular price.

A Few Vases at 50 Per Cent. Off.

Some of these are very choice. You will wish for them "When the roses bloom again."

We find, too, some Baking dishes, Bowls, Sugar Jars, etc., in Ivory Ware that we have put up at 25 per cent. off. This is a good opportunity to buy these articles at a money-saving price

VALENTINES

We have just opened up a lot of new Valentines. The latest things for 1906. Come early and make your selections

COLUMBIA GRAPHOPHONE RECORDS

A new lot just arrived from the factory.

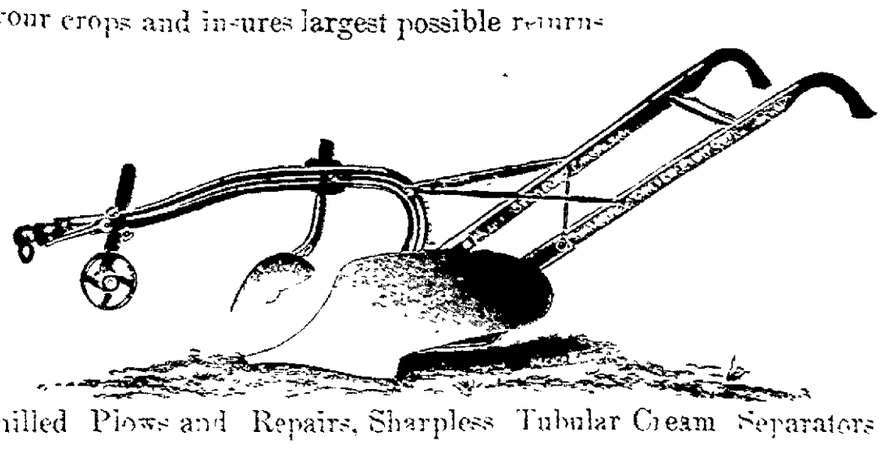

SYRACUSE and OLIVER CHILLED PLOWS

We are also agents for the Syracuse and Oliver Chilled Plows and Repairs, Sharpless Tubular Cream Separators and Armour's Fertilizers.

Gettysburg, Pa. **THE L. M. ALLEMAN HARDWARE CO.** Littlestown, Pa.

NEWSPAPERARCHIVE®

Gettysburg National BANK

FOUNDED ∴ 1814

REORGANIZED AS

National Bank

Directors :

JOHN A. SWOPE
WM. M'SHERRY
THOS. G. NEELY
R. M. WIRT
H. P. BIGHAM
DONALD P. M'PHERSON
C. L. LONGSDORF
N. C. TROUT
H. C. PICKING.

Net Earnings as National Bank Over $700,000

Does a General Banking Business
Interest Paid on Deposits
Accounts Solicited
Foreign Exchange Supplied.

J. Emory Bair, Cashier

J. Geo. WOLF'S SONS,

LIMITED.

(Successor to J. GEO. WOLF & SONS.)

Wholesale and Retail Dealers in

GRAIN, FLOUR, SALT, FEEDS,

&c. Also a large assortment of

..LUMBERand COAL..

We wish for a continuance of all the old customers of the house and the public in general. We pay the cash for all our goods and WE SELL FOR THE CASH. Oct. 17, 1898.tf

DRUGS

WHEN YOUR DOCTOR PRESCRIBES

he expects that his prescription will be filled with

Pure Drugs.

Naturally he expects they will be filled here.

L. M. Bueher,

—Successor to—
A. D. BUEHLER & CO.,
—GETTYSBURG, PENNA

Do You Need

Lumber, Building, Material, Patent Wall Plaster, Roofing, Slate, Terra Cotta Tiling, Prepared Coke, Portland and Rosedale Cement Coal or Fire Wood?

GO TO

J. O. Blocher

Railroad and Carlisle Streets

NOTICE !

EDWARD M. LIGHTNER
will continue the
ICE BUSINESS
of J. M. Minnigh, taking posession in the spring and asks the continuance of his patronage.

THE BEST COUGH CURE

Many a lonesome and expensive trip to Florida, California or the Adirondacks has been saved by the use of

Kemp's Balsam

the best cough cure. If this great remedy will not cure the cough, no medicine will, and then all hope rests in a change of climate—but try Kemp's Balsam first.

Sold by all dealers at 25c. and 50c.

EVERYTHING

IN THE LATEST

FALL WOOLENS

Are on our shelves. The change in styles may urge you to buy A FALL SUIT. We should appreciate your patronage and show it by the effort we put forth to give you the best in every respect.

SELIGMAN & BREHM
The Tailors

REUBEN H. CULP

141 EAST YORK STREET.

PAPER-HANGER and DECORATOR

Have just received a large and and varied stock of

WALL PAPER

In all the Latest Styles
To be Sold at Lowest Prices

Paper hanging done on short notice and in a workmanlike manner. a22.tf

THE MUSSULMAN.

His Devotion Is Intense and He Is Proud of His Religion.

A traveler in Africa writes: "This is a land of religion. The Mussulman's devotion is intense, ever present and all pervading, being not an accessory tacked on, as it were, to his life to be practiced more or less surreptitiously, but an essential part, wherewith and wherein he lives at all times. A Mussulman prays openly and publicly, in nowise afraid to be seen. Every man wears his string of beads whereon he records the number of his daily prayers. Notwithstanding its, to us, uninviting appearance, the religion has made and still is making great strides in Africa, and one can only attribute this to the fact that here at last is a religion of which its adherents are in no way ashamed. It offers to the faithful absolute assurance of salvation and engenders that blind, unhesitating faith therein which is so comforting to the native mind.

"Seeing a crowd of pilgrims bound for Mecca patiently—nay, with pleasure—enduring the worst treatment that one could imagine meted out to herds of driven slaves, one envies the excess of faith that can engender such a disposition. Though robbed, slain, starved, herded with pestilence and subjected to countless hardships and annoyances, yet year after year they come from far and near thousands and tens of thousands strong on this the most wonderful and far reaching of latter day pilgrimages.

"At Jedda one sees pilgrims from all corners of the globe—Dutch subjects from Java, Chinese from Peking, shipfuls from India and Farther India, Russian subjects from all parts of the great empire, French subjects from Algiers, from Morocco, and dusky negroes who have tramped for months from the western shores of Africa. Through many lands and midst many tongues they come, all to meet at this thronged center of the maelstrom of the Mussulman faith."

Bryant's Remuneration.

It is amusing to know how small were the pecuniary rewards of Bryant's literary labors. Two dollars a poem was the price that he named, and he seemed to be abundantly satisfied with the terms. A gentleman met him in New York many years after and said to him, "I have just bought the earliest edition of your poems and gave $20 for it." "More, by a long shot," replied the poet, "than I received for writing the whole work."

His Pursuit.

"May I ask," inquired the melancholy stranger, "what is your pursuit in life?"

"It depends," replied Subbubs, "upon whether I'm going or coming. It's the 7:48 train in the morning and the 6:12 at night."—Philadelphia Ledger.

W. B. CORSETS

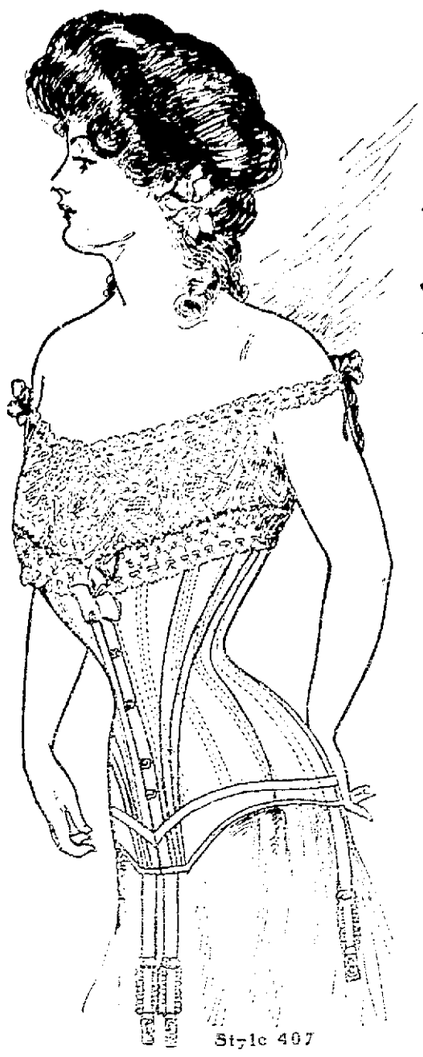

Style 407

That torturing pressure on the chest and abdomen is absent from W. B. Erect Form and W. B.

NUFORM CORSETS

They fit without strain. Made in many graceful shapes and prices to fit all persons as well as all purses. W. B. Nuform Corsets answer fashion's command that figures be natural—busts higher and waists rounded into greater slenderness.

On sale at all dealers.

Nuform 404 - -	Average Model	of Batiste or Coutil	$1.00
Erect Form 720 -	Average Model	of Batiste or Coutil	1.00
Erect Form 952 -	Slender Model	of Jean	1.00
Nuform 407	Medium Model	of Batiste or Coutil	1.50
Erect Form 9[illegible]	Stout Model	of Batiste or Coutil	1.50
Erect Form 958 -	Average Model	of Coutil	2.00
Nuform 415 - -	Average Model	of Batiste	3.00
Erect Form 208	Stout Model	of Coutil or Batiste	3.0[illegible]

SINGARTEN BROS., Makers, [illegible]-379 Broadway, New Y[illegible]

Gillette Safety Razor

NO HONING NO STROPPING

Each set consists of a triple silver-plated handle and 12 double-edged blades (24 keen cutting edges) in velvet-lined case. **You simply lather and shave.** Each blade is tempered so hard by our secret process it will give 20 to 40 velvet shaves.

Ask your dealer to show it to you and explain its extraordinary merits, or write us for free specially illustrated booklet.

Gillette Sales Company TIMES BUILDING TIMES SQUARE New York

AT THE CONVENT GATE.

Words by FREDERIC E. WEATHERLY. F. P. TOSTI.

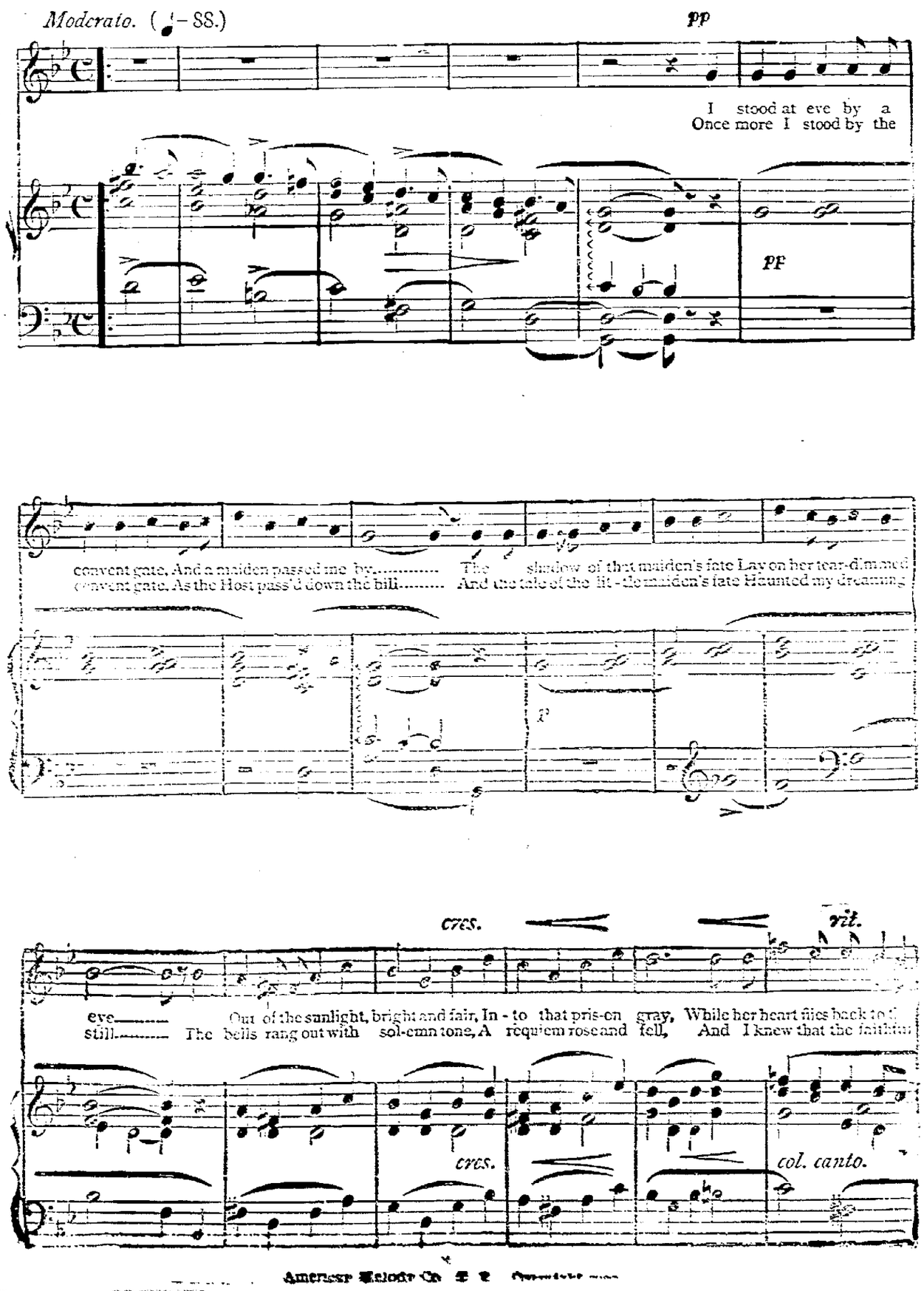

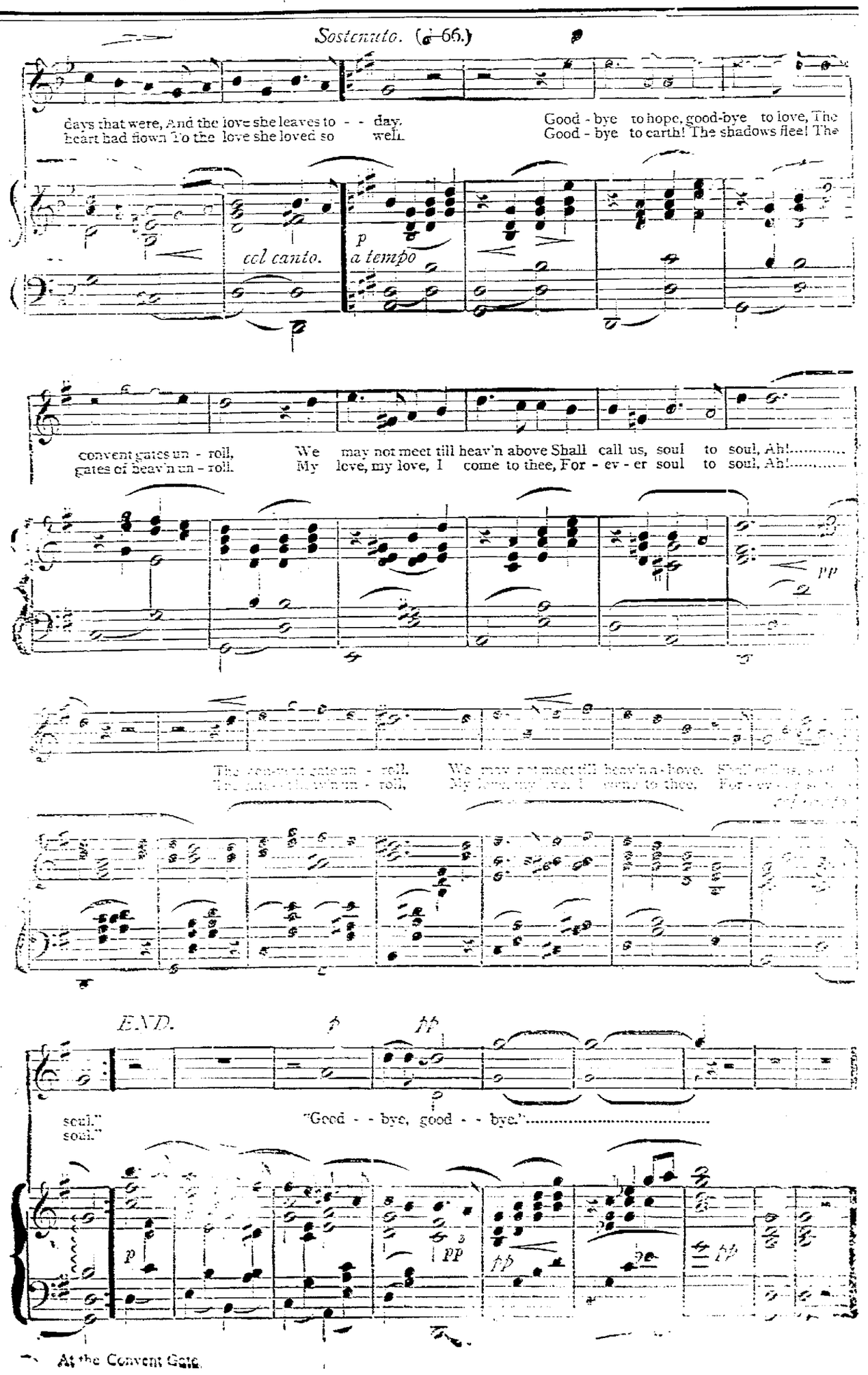

American Melody Co. [illegible]

At the Convent Gate.

NEWSPAPERARCHIVE®
NEWSPAPERARCHIVE®

ALL OVER THE COUNTY

TURKEY GOBLER FIGHTS A SLEIGH AND DAMAGES IT.

A Number of Improvements in and Around Barlow are Being Made.

Barlow, Jan. 12 -Dallas Plank bought a new sleigh of T. S. Blocher of Littlestown a few days ago. He brought it home and put it in his wagon shed. His big turkey gobler saw himself in the highly polished side of the sleigh and was in for a fight at once. The way he flew at the sleigh and scratched it was a caution. When he was through his contest he had taken some of the newness off of the sleigh to Mr. Plank's chagrin.

Among the improvements going on in this neighborhood are the following: Aaron C. Fleck is building an out-kitchen.

Jacob E. Sharrets is building a large chicken house and buggy house on his farm occupied by T. A. Luckenbaugh.

Harry Black is erecting a large chicken house and has enlarged his wagon shed.

The School Directors of Cumberland township are having Centennial school house reroofed.

No wonder that Charles B. Gettier of this place steps around so big and has a smile for every one, on account of his new daughter.

A number of our people are busy trapping muskrats this winter.

Our creamery is doing a very good business.

Iron Springs, Jan. 12.—Miss Alice Fitz and her brother from Charmain, visited John Stahley and family and also Mrs. J. E. Kissinger last week.

Henry Hossler from Cashtown was the recent guest of his daughter, Mrs. Wilson Hummelbaugh.

Frank Watson made a business trip to Gettysburg one day last week.

Jacob Tressler who had been spending the last several months with his son, Geo. Tressler at Middleburg, Franklin county, is now visiting M. C. Tressler and family.

John Hummer and daughter, Miss Ivy, from New Midway, Md., were the guests of Mrs. Maggie Musselman and Mrs. Elsie Rensel several days last week.

Rev. Albertson, pastor of the M. E. church at Rouzerville, was a recent guest of your correspondent and family. W.H.

Cold Springs Valley, Jan. 8.—Mrs. Clayton Carbaugh and son Ephraim were the guests of the former's son Edward Carbaugh and family of New Franklin on Sunday last.

Howard Staley from Gettysburg visited his father-in-law Jacob Kauffman and family quite recently.

Miss Cora Carbaugh of Chambersburg visited her parents Clayton Carbaugh and family last week.

Wilson Hummelbaugh from Iron Springs was the guest of his daughter, Lola, who is engaged in teaching school, on Saturday and Sunday last.

Francis Drachbar of the Mt. Alto Forestry Academy, who had been spending his Christmas vacation with his parents of Lancaster has returned to the school, making the trip to Lancaster and back again on horse back On his return he called upon Miss Victoria Sweet of Gettysburg, Mr. Cole and family and Mr. Irvin and family of Buchanan Valley.

Arendtsville, Jan. 12—The bazar held in this place last week by the Mountain Valley Band netted them $111.50. This cleared them of their indebtedness.

Deaths for 1905 were, Mar. 21, Reuben Minter, Mar. 22, Virna Viola Lupp, April 1, A. C. Criswell, April 15, Caroline Hoffman, June 21, Catherine Grammer, Sept. 24, Rebecca Bream.

Greenmount Cemetery Association held its annual election on the 30th ult., and elected the following officers: President, H. A. Smelser, Managers, John F. Bushey, Aaron I. Weidner, Hiram C. Lady, Geo. R. Hartman, H. P. Mark and P. E. Raffensperger. The board then organized by electing John F. Bushey, Sec., Hiram C. Lady, Treas., and Harry S. Raffensperger, Supt. of the cemetery.

Rev. H. F. Long of Harrisburg, was a recent visitor among old friends here. He served the Lutheran congregation of this place as pastor 25 years ago.

Adams Lodge No. 225, K. of P., had their annual oyster supper last Thursday evening one hundred and twenty-five being present, including wives and lady friends of the Knights. They had a very sociable good time, all being well pleased. The supper consisted of oysters, oranges, cakes, etc., in abundance.

Dr. Curtis Snively and wife, Harry Heiges and wife and Amos H. Lady of Harrisburg, Dr. S. E. Lower, dentist of Hanover, Miss Mollie Liebly, of Baltimore, Jacob M. Bushey, of Holmesville, Ohio, and Amy Thomas of New York, were recent visitors etc.

Hamiltonban Township, Jan. 12 John Kint, whose death was noticed in last week's issue of Compiler, suffered for many, many years before death came to his relief. His wife survives, he being married for fifteen years. She is deaf as a child. He leaves seven children, 16 grand children and three great-grandchildren. The children are Jacob of Fairfield Station, William of near Mont Alto, Mrs. Margaret and J. Grant, Mrs. Elizabeth Dixon, A. Martin and W. Va., Mrs. Sophie Cline of Chambersburg, Mrs. Virginia Caldwell and Mrs. Mary Maesley, of Mt. Hope.

Mrs. Ettie Bigham met with an accident last week. She was on her way to Mt. Hope and had to cross the creek below Jacob Kump's. She put down a board to cross the water and slipped and fell with board, running a nail through the palm of her hand. She is suffering a great deal of pain.

Mrs. Flora R. Bishop of Waynesboro visited her parents, James Bishop and also Mrs. Bigham.

Mrs. Samuel Bosley and daughter Mrs. Lizzie Heinley, visited former's brother, Calvin Lady, at Mt. Alto.

The Church of God at Mt. Hope are having revival services and so far have had one convert.

A sleet was so heavy last week that limbs of trees touched the ground.

East Berlin, Jan. 12.—P. P. Eisenhart, proprietor of the Union Restaurant, sold 60 gallons of oysters during the holidays.

A. A. Gruver's sale on New Year's Day of 19 horses averaged $125.86 a piece. Mr. Gruver is west again for another carload.

30 Years Stand By.

Mr. N. H. Hazen, North Hero, Vt. writes: "Downs' Elixir has been our standby for coughs, colds, &c., for more than 30 years. We are rarely without it in the house as it always does its work promptly."

Downs' Elixir has been made and sold for more than 70 years, and long ago passed the experimental period. It has been a household remedy so long that people cease to regard it as a patent medicine, but rather as an unfailing family necessity. Get it of any dealer in medicines. Money refunded if not satisfactory. **L. M. Buehler.**

CHARLES PROSSER of Latimore township killed a hog that dressed 552 lbs.

Two million Americans suffer the torturing pangs of dyspepsia. No need to. Burdock's Blood Bitters cures. At any drug store.

PAUL the 3 year old son of Walter Little of Straban township recently fell from a chair, breaking his collar bone.

STOMACH TROUBLES AND CONSTIPATION "Chamberlain's Stomach and Liver Tablets are the best thing for stomach troubles and constipation I have ever sold," says J. R. Cullman, a druggist of Potterville, Mich. They are easy to take and always give satisfaction. I tell my customers to try them and if not satisfactory to come back and get their money, but have never had a complaint." For sale by J. H. Huber.

THE gable end of the U. B. church at Biglerville was blown in during a recent storm and whole structure badly wrecked.

CURED HIS MOTHER OF RHEUMATISM.—"My mother has been a sufferer for many years from rheumatism," says W. H. Howard of Husband, Pennsylvania. "At times she was unable to move at all, while at all times walking was painful. I presented her with a bottle of Chamberlain's Pain Balm and after a few applications she decided it was the most wonderful pain reliever she had ever tried, in fact, she is never without it now and is at all times able to walk. An occasional application of Pain Balm keeps away the pain that she was formerly troubled with." For sale at Huber's Drug Store.

YORK SPRINGS has a social club with 25 members.

CHAMBERLAIN'S COUGH REMEDY ABSOLUTELY HARMLESS.—The fault of giving children medicine containing injurious substances, is sometimes more disastrous than the disease from which they are suffering. Every mother should know that Chamberlain's Cough Remedy is perfectly safe for children to take. It contains nothing harmful and for coughs, colds and croup is unsurpassed. For Sale at Huber's Drug Store.

WM. HAFER and wife have removed from Abbottstown to St Louis.

CHAMBERLAIN'S COUGH REMEDY THE BEST MADE.—"In my opinion Chamberlain's Cough Remedy is the best made for colds," says Mrs. Cora Walker of Poterville, California. There is no doubt about its being the best. No other will cure a cold so quickly. No other is so sure a preventive of pneumonia. No other is so pleasant and safe to take. These are good reasons why it should be preferred to any other. The fact is that few people are satisfied with any other after having once used this remedy. For sale at Huber's Drug Store.

SARAH WIRT of Stone Jug sold her 81 acre farm to P. G. Cassat for $1550.

Tormenting plagues, those itching, pestering diseases of the skin. Put an end to misery. Doan's Ointment cures. At any drug store.

JAS. A. SPANGLER has been elected Pres., and V. A. Miller Sec. of Sunnyside Cemetery Association for 1906.

"Little Cecils" neglected thousands of lives sacrificed every year. Dr. Wood's Norway Pine Syrup cures little colds—stops coughs and colds too, down to the very verge of consumption.

A CART of Charles Weagley of Cashtown station upset through a glass window in the cow stable, turned a somersault and escaped uninjured.

PERFECT HEALTH can only be attained in the physical by allowing Nature to appropriate and not dissipate her own powers. Cathartics gripe, weaken and dissipate, while De Witt's Little Early Risers simply expel all putrid matter and bile, thus allowing the liver to assume normal activity. Good for the complexion. Sold by L. M. Buehler.

A. ACKERMAN of McSherrystown has purchased the sewing factory equipment of Jacob Helize, of New Oxford and will move same to former place.

[illegible] to forestall an accident, [illegible] Mountain [illegible]

A [illegible] of Dr. King's Lost [illegible] and stomach [illegible] Springs and Corn [illegible]

[illegible] digest [illegible] very [illegible] of Bromo-Pepsin [illegible] way plays [illegible] Another reason is that it is secondary painless. All druggists [illegible] and 50c per bottle.

Spoiled Her Beauty.

Harriet Howard of 209 W. 34th St., New York, at one time had her beauty spoiled with skin trouble. She writes: "I had Salt Rheum or Eczema for years, but nothing would cure it, until I used Bucklen's Arnica Salve." A quick and sure healer for cuts, burns and sores. 25c at all druggists.

A. D. BROWN of Reading township killed two hogs weighing 502 and 446 lbs., and from the two he made 325 lbs. of lard.

FOR coughs and colds no remedy is equal to Kennedy's Laxative Honey and Tar. It is different from all others—better, because it expels all cold from the system by acting as a cathartic on the bowels. Affords immediate relief in Croup, Coughs, Colds, Whooping Cough, etc. Children love it. Sold by L. M. Buehler.

SEVENTEEN young persons were recently confirmed at St. John's church, Littlestown, by Rev. C. P. Bastian.

THE secret of successfully ridding the system of a cold is a thorough evacuation of the bowels. Kennedy's Laxative Honey and Tar does this—Liquid Cold Cure, drives all cold out of the system. Best for Coughs, Croup, etc. Sold by L. M. Buehler.

JAMES B. WALTER has been elected Superintendent of Sunday School of Mt. Zion church in Huntington township.

THERE is more Catarrh in this section of the country than all other diseases put together, and until the last few years was supposed to be incurable. For a great many years doctors pronounced it a local disease and prescribed local remedies, and by constantly failing to cure with local treatment, pronounced it incurable. Science has proven catarrh to be a constitutional disease and therefore requires constitutional treatment. Hall's Catarrh Cure, manufactured by F. J. Cheney & Co., Toledo, Ohio, is the only constitutional cure on the market. It is taken internally in doses from 10 drops to a teaspoonful. It acts directly on the blood and mucous surfaces of the system. They offer one hundred dollars for any case that it fails to cure. Send for circulars and testimonials.
Address: F. J. CHENEY & Co., Toledo, Ohio.
Sold by Druggists, 75c.
Take Hall's Family Pills for constipation.

ST. MARY'S parish McSherrystown has purchased a four acre tract of land in that town for a burial lot. The parish has been using Conowago Chapel Cemetery for interment.

Greatly in Demand.

Nothing is more in demand than a medicine which meets modern requirements for a blood and system cleanser, such as Dr. King's New Life pills They are just what you need to cure stomach and liver troubles Try them. At all druggists, 25c., guaranteed.

WM. CLINE was recently elected Superintendent of the Sunday School of the Upper Bermudian Lutheran church at Idaville.

AN agreeable movement of the bowels without any unpleasant effect is produced by Chamberlain's Stomach and Liver Tablets. For sale by Huber's Drug Store.

THE dedication of new organ in Bermudian Reformed church recently took place, choirs of Red Run, Hampton and East Berlin taking part in program.

THE soothing and comforting effects of DeWitt's Witch Hazel Salve, when applied to Piles, sores, cuts, boils, etc., subdues pain almost instantly. This Salve draws out the inflammation, reduces swelling and acts as a rubefacient, thus circulating the blood through the diseased parts, permitting or aiding Nature to permanently remove the trouble entirely. Sold by L. M. Buehler.

REUBEN ALTLAND, Sr., slaughtered the biggest hog in Abbottstown, weighing 456 lbs.

INDIGESTION is easily overcome by the use of Kodol Dyspepsia Cure, because this remedy digests what you eat and gives the stomach a rest—allows it to recuperate and grow strong again. Kodol relieves Indigestion, Belching Gas, Sour Stomach, Heart-Burn, etc., and enables the digestive organs to transform all foods into the kind of rich red blood that makes health and strength. Sold by L. M. Buehler

J. A. SLENTZ on farm of Dr. J. G. Stover, near Bendersville, was spraying fruit trees recently, using lime, sulphur and salt, when the pipe burst and fluid flew in his eyes. Condition of eyes is said to be critical.

A reasonable amount of food thoroughly digested and properly assimilated will always increase the strength. If your stomach is a "little off" Kodol Dyspepsia Cure will digest what you eat and enable the digestive organs to assimilate and transform all foods into tissue-building blood. Kodol relieves Sour Stomach, Belching, Heart-Burn and all forms of Indigestion. Palatable and strengthening. Sold by L. M. Buehler.

JOHN W. LIVINGSTON of Latimore township sold $198.60 worth of turkeys of his own raising and has 11 birds left.

KILL THE COUGH AND CURE THE LUNGS
WITH Dr. King's New Discovery
FOR CONSUMPTION COUGHS and COLDS
Price 50c & $1.00 Free Trial.
Surest and Quickest Cure for all THROAT and LUNG TROUBLES, or MONEY BACK.

ASHLE CHRONISTER of Round Hill bought the old church organ sold by Bermudian Reformed church.

Does Your Food Distress You?

IN this rapid age where "quick" lunches and hasty meals are considered a necessity, nine people in every ten are more or less affected with irregularities of the digestive organs. The hustle and bustle of the day's doings do not allow the proper assimilation of food. There are scores upon scores of remedies that are advertised to effect a cure. There is one that is absolutely guaranteed to give relief:

DR. KNODE'S TONIC

Trial Size Bottle, 50 Cents. Full Size Bottle, $1.00

ARE YOU	DO YOU HAVE		IS YOUR
Bilious ?	Heartburn ?	"Egg" Colic ?	Liver Sluggish ?
Nervous ?	A Sour Stomach ?	Dizzy Spells ?	Appetite Poor ?
Restless at Night ?	Bad Taste in Your Mouth ?	Pain or Oppression Around the Heart ?	Tongue Coated ?
Subject to Sick Headache ?	A Choked Feeling After Eating?		Weight Decreasing ?

COUPON
Messrs. Dale & Co., York, Pa.
Please send me, without any cost to me, one 50c size bottle of Dr. Knode's Tonic.
Name .....
Street Address .....
City .....

If you suffer from any of the above ailments cut out the coupon and mail to us or drop us a postal card and we will deliver to you, free of dharge, one 50 cent bottle of Dr. Knode's Tonic.

DALE & CO., - York, Pa.

FRANCIS MAXWELL, of York, formerly of warehouse firm of Maxwell & Zimmerman, Emmitsburg, is ill from paralysis.

A Grim Tragedy

is daily enacted, in thousands of homes, as Death claims, in each one, another victim of Consumption or Pneumonia. But when Coughs and Colds are properly treated, the tragedy is averted. F. G. Huntley, of Oaklandon, Ind., writes: "My wife had the consumption, and three doctors gave her up. Finally she took Dr. King's New Discovery for Consumption, Coughs and Colds, which cured her, and to-day she is well and strong." It kills the germs of all diseases. One dose relieves. Guaranteed at 50c and $1.00 by all druggists. Trial bottle free.

NOTICE

TO THE PUBLIC:

I have purchased the well-known Ephraim Minnigh confectionery and will conduct the business in all its branches satisfactory to all who may patronize me.

Respectfully.

JOHN L. SHEADS.

37 Chamb'rsb'rg St. United 'phone 1612.

List of Jurors.

LIST OF GRAND JURORS, drawn Dec. 13th, 1905, for Court of Quarter Sessions of the Peace, to be held at Gettysburg, in and for the County of Adams, the FOURTH MONDAY OF JANUARY, A. D., 1905.

Basehoar, Geo. W., farmer, Union twp.
Biehl, Joshua, painter, Littlestown, bor.
Bucher, Isaac, farmer, Franklin twp.
Crouse, Daniel, farmer, Germany twp.
Eicholtz, Wm. F., farmer, Tyrone twp.
Gardner, Parker, farmer, Huntington twp.
Gardner, C. S., farmer, " "
Hoffman, Daniel M., farmer, Menallen twp.
Kimmel, Adam, auct., Reading twp.
Kelly, Irvin D., coal dealer, Gettysburg bor. 2nd ward.
Mills, Josephus, farmer, Mountjoy twp.
Menges, Jacob, laborer, Oxford twp.
Myers, Richard, waiter, Gettysburg bor., 3rd ward.
Mark, H. P., undertaker, Arendtsville bor.
Rider, James F., merchant, Cumberl'd twp.
Smiley, Jas. A., painter, Gettysburg bor., 1st ward.
Smith Calvin, farmer, Straban twp.
Stonesifer, Geo., gent., McSherrystown bor., 1st ward.
Stonesifer, I. S., superintendent, Gettysburg bor., 2nd ward.
Small, Wm. H., gent, Conowago twp.
Tawney, Newton A., farmer, Mountpleasant twp.
Todt, W. C., carpenter, Mountpleasant.
Vanscoyoc, Wm. C., farmer, Latimore twp.
Ziegler, Boreas W., Gent, York Springs bor.

LIST OF PETIT JURORS drawn Dec. 13 1905, for Court of Quarter Sessions of the Peace to be held at Gettysburg in and for the County of Adams the FOURTH MONDAY OF JANUARY, 1906, and also to serve as jurors in a Court of Common Pleas to be held on said fourth Monday of January, 1906, and to serve for two weeks if necessary:

Arendt, H. J., miller, Reading twp.
Border, Elsworth, farmer, Latimore twp.
Barr, Reuben J., Gent., Union twp.
Bowers, David, farmer, "
Biesecker, W. H., gent, Franklin twp.
Beck, Charles A., clerk, Gettysburg bor., 3d w.
Chromister, A. R., farmer, Huntington twp.
Culp, Reuben H., undertaker, Gettysburg bor., 1st wd.
Deatrick, G. E., farmer, Huntington twp.
Davis, Hiram, blacksmith, " "
Forney, David P., farmer, Conowago twp.
Frey, Samuel, " Latimore twp.
Hall, John, " Franklin twp.
Hollinger, Dr. Wm., dentist, Berwick bor.
Keplinger, Sampson, laborer, New Oxford bor.
Krug, John, farmer, Conowago twp.
Keckler, Abraham G., farmer, Cumberland twp.
Krise, Calvin P., gent, Gettysburg bor., 1st w.
Little, Geo. W., blacksmith, New Oxford bor.
McCleaf, David R., lumberman, Hamiltonban twp.
Moller, Charles, cigarmaker, Littlestown bor.
Nary, John C., merchant, Franklin twp.
Raffensperger, H. S., auctioneer, Arendtsville bor.
Reigle, David, farmer, Mountpleasant twp.
Riley, John T., merchant, McSherrystown bor. 1st wd.
Spangler, Levi, farmer, Straban twp.
Seabrook, E. A., farmer, Liberty twp.
Slultz, Samuel F., laborer, Franklin twp.
Schwartz, Geo. W., gent, "
Spangler, Samuel, fertilizer dealer, Gettysburg bor. 1st w.
Snyder, Walter, farmer, Butler twp.
Tawney, William, mason, Gettysburg bor. 3d wd.
Taughinbaugh, Jacob S., gent, New Oxford bor.
Wolf, Charles M., baker, East Berlin bor.
Weybright, A. M., farmer, Freedom twp.
Weybright, Oliver, " "
Warner, Franklin, blacksmith, Highland twp.
Wisotzkey, E. P., merchant, Gettysburg bor.

BEEF IRON AND WINE.

A TONIC Prescribed and recommended by many physicians.

PLEASANT TO TAKE

And agrees with the stomach. It sells at

50 CENTS PER BOTTLE.

THE PEOPLES DRUG STORE

C. W. BEALES Ph. G., Prop'r.

PROCLAMATION

To the Coroner, Justices of the Peace and Constables in the Different Boroughs and Townships in the County of Adams—Greeting:

KNOW YE, that in pursuance of a precept to me directed under the hand and seal of the Honorable S. McC. SWOPE, President of the several Courts of Common Pleas, in the 51st Judicial District, consisting of the counties of Adams and Fulton, and by virtue of his office of the Court of Oyer and Terminer and General Jail Delivery, for the trial of Capital and other offenders therein, and in the General Court of Quarter Sessions of the Peace, and G. H. TROSTLE and C. D. SMITH, Esqs., Judges of the same county of Adams. You and each of you are hereby required to be and appear in your own proper persons with your Records, Recognizances, Examinations and other remembrances, before the Judges aforesaid, at Gettysburg, at a Court of Oyer and Terminer and General Jail Delivery and General Quarter Sessions of the Peace therein to be holden in the county of Adams aforesaid, on the 4th MONDAY of JAN. next (being the 22d day), at 10 o'clock, a. m., of said day, then and there to do those things to which your several offices appertain.

(SEAL) GIVEN under my hand at Gettysburg, on the 13th day of Dec., in the year of our Lord one thousand nine hundred and five.

A. CALVIN BASEHOAR, Sheriff.

a 2, 1905

LICENSE NOTICE.

IN THE COURT OF QUARTER SESSIONS of Adams County, December 5th, 1905.

It is ordered that all applications for licenses for the sale of vinous, spirituous, malt or brewed liquors, wholesale or retail, for the year 1906, will be heard on FRIDAY, the 19th day of JANUARY, 1906, at 10:30, a. m., at which time all persons applying or making objections to applications, will be heard by evidence, petition, remonstrance or counsel. There must be no communication at any time with the judges personally upon the subject, by letter or any other private way.

The petition, verified by affidavit of applicant, shall be in conformity with the requirements of the Acts of Assembly. Judgment Bond shall be executed in the penal sum of $2,000, with no less than two reputable freeholders of the county where the liquors are to be sold, as sureties, each of them to be a bona fide owner of real estate in the said county, worth, over and above all incumbrances, the sum of $2,000, or other legal security be given.

Bond conditioned for the faithful observance of all the laws relating to the selling or furnishing of liquors, and to pay all damages which shall be recovered against the licensee, and all costs, fines and penalties, which may be imposed on him under any indictment for violating said laws; and the sureties may be required to appear in Court and justify upon oath.

The Court shall in all cases refuse the application whenever, in the opinion of the Court, having due regard to the number and character of the petitioners for and against such applications, such license is not necessary for the accommodation of the public and entertainment of strangers and travelers, or that the applicant is not a fit person to whom such license should be granted.

Petitions to be filed with the Clerk of the Court not later than SATURDAY, the 23d day of DECEMBER, 1905. Objections and remonstrances to be filed not later than TUESDAY, JANUARY 9th, 1906.

Upon sufficient cause being shown or proof being made to the Court that the party holding a license has violated any law of the Commonwealth relating to the sale of liquors, the Court shall, upon notice being given to the person licensed, revoke the license.

Attest: WM. P. BAKER, Clerk Q. S.
By the Court, S. McC. SWOPE, Pres. Judge.

Dec. 8-16

EDGAR C. TAWNEY.

Dealer in Bread, Rolls, Cakes and Pretzels. Everything fresh and of the best.

West Middle St., Gettysburg

PRIVATE SALE.

THE residence of the late I. A. Trostle, deceased, located on Carlisle street, near Lincoln avenue, Borough of Gettysburg. The lot is 61x150 feet, house contains 9 rooms and bath room, large out kitchen, stable, and other improvements. Will be sold on easy terms. Apply to

WM. HERSH,
J. L. KENDLEHART,
Attys. for Heirs.

a 9 11

LICENSE.

THE following applications for license have been filed in my office with the requisite number of signers, and will be presented to the Court of Quarter Sessions of Adams County, on Friday the 19th day of January, 1906.

TAVERN.

Augustus Lerew, Arendtsville borough.
Jacob G. Witmer, Bendersville borough.
Reuben Altland, Berwick borough.
Aaron Schlosser, Biglerville borough.
Elmer E. Jacobs, East Berlin borough.
Wm. Sunday, East Berlin borough.
Geo. J. Kebil, Fairfield borough.
Merville E. Zinn, Gettysburg, Bor. 1st ward.
Wm. Barkdoll, " " " "
Frank Eberhart, " " 2nd ward.
Peter M. Brunner, " " " "
Chas. Strausbaugh, " " " "
Vincent H. Prosser, " " 3rd ward.
Elise Braunreuter, " " " "
Walter S. Young, Littlestown borough.
Chas. H. Huff, " "
John A. Hipple, " "
Edgar W. Warren, " "
Lewis Eline, McSherrystown bor. 2nd ward.
Clarence C. Dudrear " " " "
Charles T. Hersh, New Oxford borough.
Francis L. Fleshman, New Oxford borough.
Henry C. Darr, York Springs borough.
Clinton T. Lerew " " " "
James T. Long, Cumberland twp.
Jacob Deardorff, Franklin twp.
S. V. Bushman, Mountpleasant twp.
John M. McKim, " "
James E. Adams, " "
A. M. F. Sheely, Oxford twp.
Walter S. Olewine, Reading twp.
Frank Mc. Thomas, Straban twp.
Harvey S. Witt, at a two-story frame house, situate on Hanover and McSherrystown turnpike, about ½ mile from Borough of McSherrystown, adjoining John P. Weaver on the east and George Bunty on the west, in Conowago twp.

RESTAURANT.

Daniel A. Miller, Berwick borough.
P. P. Eisenhart, East Berlin borough.
Geo. W. Bowser, Gettysburg borough 2nd ward.
Rudolph J. Fuchs, McSherrystown borough 1st ward.
E. G. Topper, McSherrystown borough 1st ward.

WHOLESALE.

Elias Duncan, Gettysburg borough 1st ward.

BOTTLERS.

John Kumpf, Gettysburg borough 3rd ward.

The places for which the above applications for license have been made are the same as residence of applicants.

Licenses forfeited if not filled within fifteen days after the day of granting. Upon such neglect the person selling after the expiration of the fifteen days shall be liable to prosecution and conviction as fully and effectually as if no license had been granted.

WM. P. BAKER, Clerk Q. S.

50 YEARS' EXPERIENCE
PATENTS
TRADE MARKS
DESIGNS
COPYRIGHTS &C.
Anyone sending a sketch and description may quickly ascertain our opinion free whether an invention is probably patentable. Communications strictly confidential. HANDBOOK on Patents sent free. Oldest agency for securing patents.
Patents taken through Munn & Co. receive special notice, without charge, in the
Scientific American.
A handsomely illustrated weekly. Largest circulation of any scientific journal. Terms, $3 a year; four months, $1. Sold by all newsdealers.
MUNN & Co. 361 Broadway, New York
Branch Office, 625 F St., Washington, D. C.

WHEN YOU WANT YOUR PIANO TUNED
Send For
R. C. SPANGLER
Gettysburg, Pa.

HALL'S VEGETABLE SICILIAN Hair Renewer
Makes the hair grow long and heavy, and keeps it soft and glossy. Stops falling hair and cures dandruff. And it always restores color to gray hair. Sold for fifty years.
If your druggist cannot supply you, send $1.00 to R. P. HALL & CO., Nashua, N. H.

NEWSPAPER ARCHIVE®